steelco®

WORKPLACE FURNITURE SOLUTIONS

CONTRACT FURNITURE

collection

Edition 25

EDITION 25

CONTENTS

2 WOODEN CHAIRS & STOOLS

42 METAL CHAIRS & STOOLS

58 POLYPROPYLENE CHAIRS & STOOLS

76 OUTDOOR CHAIRS & STOOLS

114 TABLES, TOPS & BASES

158 SOFT SEATING, OFFICE & CONFERENCE

188 QUICK REFERENCE

WOODEN
collection

Our range of wooden chairs and stools includes traditional and contemporary frames with solid, veneer and RFU shell options, offering a choice of solutions for all your hotel, dining, bar and café requirements.

BE SURE TO BROWSE THE LATEST ADDITIONS TO OUR COLLECTION IN 2022:

AVIANA | PG 5

ZURI | PG 5

MOON FAMILY | PG 18

BARI FAMILY | PG 12

NAYA | PG 5

LATTE FAMILY | PG 26

WELLINGTON FAMILY | PG 6

ALLEGRA | PG 20

ARMACORD FAMILY | PG 7

FINISHED TO ORDER AVAILABLE STACKABLE FABRIC REQUIREMENT

NEW

WOOD

ZURI, NAYA & AVIANA

side chairs

PRODUCT CODE
60047

SEAT / BACK
Solid Beech

FRAME
Solid Beech

AVAILABLE FINISHES
Raw

H895 D560
SH455 W490

ZURI SIDE CHAIR

PRODUCT CODE
60205

SEAT / BACK
Beech Veneer / Solid Beech

FRAME
Solid Beech

AVAILABLE FINISHES
Raw

H780 D495
SH475 W450

NAYA SIDE CHAIR

PRODUCT CODE
60487

SEAT / BACK
Solid Beech

FRAME
Solid Beech

AVAILABLE FINISHES
Raw

H850 D430
SH460 W410

AVIANA SIDE CHAIR

FINISHED TO ORDER AVAILABLE STACKABLE FABRIC REQUIREMENT

PRODUCT CODE
60373

SEAT / BACK
RFU

FRAME
Solid Beech

AVAILABLE FINISHES
RFU / Raw

H830 D540
SH450 W510

WELLINGTON SIDE CHAIR

1.8 x 1.4m

NEW

WOOD

WELLINGTON *family*

PRODUCT CODE
60286

SEAT / BACK
RFU

FRAME
Solid Beech

AVAILABLE FINISHES
RFU / Raw

H830 D540
SH440 W510

WELLINGTON ARMCHAIR

2.0 x 1.4m

PRODUCT CODE
60867

SEAT / BACK
RFU / Raw

FRAME
Beech

AVAILABLE FINISHES
RFU / Raw

H850 D510
SH470 W560

ARMACORD ARMCHAIR

0.5 x 1.4m

NEW

WOOD

ARMACORD *family*

PRODUCT CODE
61411

SEAT / BACK
RFU / Raw

FRAME
Beech

AVAILABLE FINISHES
RFU / Raw

H845 D495
SH470 W460

ARMACORD SIDE CHAIR

0.4 x 1.4m

PRODUCT CODE
60043

SEAT / BACK
RFU / Raw

FRAME
Beech

AVAILABLE FINISHES
RFU / Raw

H1000 D490
SH760 W405

ARMACORD BAR STOOL

0.3 x 1.4m

FINISHED TO ORDER AVAILABLE STACKABLE FABRIC REQUIREMENT

NEW

WOOD

FULLY
family

PRODUCT CODE
62906

SEAT / BACK
RFU

FRAME
Beech

AVAILABLE FINISHES
RFU

H845 D495
SH470 W460

FULLY SIDE CHAIR

0.6 x 1.4m

PRODUCT CODE
60051

SEAT / BACK
RFU

FRAME
Beech

AVAILABLE FINISHES
RFU

H850 D510
SH470 W560

FULLY ARMCHAIR

1.8 x 1.4m

PRODUCT CODE
60013

SEAT / BACK
RFU

FRAME
Beech

AVAILABLE FINISHES
RFU

H1000 D490
SH760 W405

FULLY BAR STOOL

0.5 x 1.4m

FINISHED TO ORDER AVAILABLE STACKABLE FABRIC REQUIREMENT

NEW

WOOD

HARPER *family*

FINISHED TO ORDER AVAILABLE

PRODUCT CODE
60271

SEAT / BACK
RFU

FRAME
Beech

AVAILABLE FINISHES
Raw
Finished to order (COM)

H850 D490
SH465 W520

HARPER SIDE CHAIR

1.2 x 1.4m

FINISHED TO ORDER AVAILABLE

PRODUCT CODE
62839

SEAT / BACK
RFU

FRAME
Beech

AVAILABLE FINISHES
Raw
Finished to order (COM)

H770 D490
SH465 W500

HARPER ARMCHAIR

1.4 x 1.4m

FINISHED TO ORDER AVAILABLE

PRODUCT CODE
60334

SEAT / BACK
RFU

FRAME
Beech

AVAILABLE FINISHES
Raw
Finished to order (COM)

H1060 D520
SH450 W490

HARPER BAR STOOL

1.2 x 1.4m

NEW

WOOD

Signature STOCKED PRODUCTS

FINISHED TO ORDER AVAILABLE

PRODUCT CODE
60217

SEAT / BACK
RFU

FRAME
Beech

AVAILABLE FINISHES
Raw
Finished to order (COM)

H780 D500
SH450 W540

SIMPLE DINING CHAIR

FINISHED TO ORDER AVAILABLE

PRODUCT CODE
61156

SEAT / BACK
RFU / Veneer

FRAME
Beech

AVAILABLE FINISHES
Raw
Finished to order (COM)

H1000 D500
SH700 W500

SIMPLE BAR STOOL

FINISHED TO ORDER AVAILABLE

PRODUCT CODE
62124

SEAT
RFU

FRAME
Beech

AVAILABLE FINISHES
Raw
Finished to order (COM)

H740 D440
SH740 W420

RITZ BAR STOOL

FINISHED TO ORDER AVAILABLE

PRODUCT CODE
62703

SEAT / BACK
RFU

FRAME
Beech

AVAILABLE FINISHES
Raw
Finished to order (COM)

H780 D510
SH450 W540

HORN DINING CHAIR

FINISHED TO ORDER AVAILABLE STACKABLE FABRIC REQUIREMENT

NEW

WOOD

BARI

family

PRODUCT CODE
61181

SEAT / BACK
RFU

FRAME
Raw

AVAILABLE FINISHES
RFU

H890 D540
SH460 W500

BARI SIDE CHAIR

1.8 x 1.4m

PRODUCT CODE
62435

SEAT / BACK
RFU

FRAME
Raw

AVAILABLE FINISHES
RFU

H890 D540
SH460 W500

BARI ARMCHAIR

2.0 x 1.4m

PRODUCT CODE
60067

SEAT / BACK
RFU

FRAME
Raw

AVAILABLE FINISHES
RFU

H1080 D470
SH760 W425

BARI HIGH STOOL

1.6 x 1.4m

FINISHED TO ORDER AVAILABLE STACKABLE FABRIC REQUIREMENT

PRODUCT CODE
62640

SEAT / BACK
RFU

FRAME
Beech

AVAILABLE FINISHES
Raw
Finished to order (COM)

H830 D450
SH460 W440

EMILY SIDE CHAIR

0.8 x 1.4m

NEW

WOOD

EMILY
family

PRODUCT CODE
62648

SEAT / BACK
RFU

FRAME
Beech

AVAILABLE FINISHES
Raw
Finished to order (COM)

H1080 D450
SH460 W440

EMILY HIGH STOOL

0.8 x 1.4m

WOOD

PORTLAND
family

PRODUCT CODE
61676

SEAT / BACK
RFU

FRAME
Beech

AVAILABLE FINISHES
Raw
Finished to order (COM)

H850 D470
SH460 W520

PORTLAND SIDE CHAIR

1.4 x 1.4m

PRODUCT CODE
62776

SEAT / BACK
RFU

FRAME
Beech

AVAILABLE FINISHES
Raw
Finished to order (COM)

H800 D460
SH450 W480

PORTLAND ARMCHAIR

1.5 x 1.4m

PRODUCT CODE
61298

SEAT / BACK
RFU

FRAME
Beech

AVAILABLE FINISHES
Raw
Finished to order (COM)

H1055 D500
SH750 W490

PORTLAND HIGH STOOL

1.5 x 1.4m

FINISHED TO ORDER AVAILABLE STACKABLE FABRIC REQUIREMENT

WOOD

CAMDEN

family

PRODUCT CODE
60317 (Raw Legs)
62487
(Lacquered Legs)

SEAT / BACK
RFU / RFU

FRAME
Raw Shell / Ash legs
Raw or Lacquered
Finish

H830 D600
SH450 W590

CAMDEN SIDE CHAIR

1.8 x 1.4m

PRODUCT CODE
60578 (Raw Legs)
62366
(Lacquered Legs)

SEAT / BACK
RFU / RFU

FRAME
Raw Shell / Ash Legs
Raw or Lacquered
Finish

H855 D480
SH430 W620

CAMDEN ARMCHAIR

2.0 x 1.4m

PRODUCT CODE
61052 (Raw Frame)
60611 (Lacq Frame)

SEAT / BACK
RFU / RFU

FRAME
Raw Shell /
Ash Legs with Raw or
Lacquered Finish
Brass Foot Rest

H1100 D450
SH750 W580

CAMDEN HIGH STOOL ANTIQUE BRASS

1.6 x 1.4m

PRODUCT CODE
61725 (Raw Frame)
61389 (Lacq Frame)

SEAT / BACK
RFU / RFU

FRAME
Raw Shell /
Ash Legs with Raw or
Lacquered Finish
Black Foot Rest

H1100 D450
SH750 W580

CAMDEN HIGH STOOL BLACK

1.6 x 1.4m

PRODUCT CODE
60287 (Seat)
62827 (Frame)

SEAT / BACK
RFU / RFU

FRAME
Polished Steel

H1130 D440
SH830 W575

CAMDEN HIGH STOOL KEELE CHROME

1.6 x 1.4m

PRODUCT CODE
60287 (Seat)
61473 (Frame)

SEAT / BACK
RFU / RFU

FRAME
EPC Black Steel

H1130 D440
SH830 W575

CAMDEN HIGH STOOL KEELE BLACK

1.6 x 1.4m

FINISHED TO ORDER AVAILABLE STACKABLE FABRIC REQUIREMENT

NEW

WOOD

MOON

family

PRODUCT CODE
63129

SEAT / BACK
RFU

FRAME
Raw

AVAILABLE FINISHES
Raw

H800 D590
SH460 W560

MOON SIDE CHAIR

1.6 x 1.4m

PRODUCT CODE
63130

SEAT / BACK
RFU

FRAME
Raw

AVAILABLE FINISHES
Raw

H800 D590
SH460 W570

MOON ARMCHAIR

1.8 x 1.4m

FINISHED TO ORDER AVAILABLE

Grey

PRODUCT CODE
62179 (Raw)
61197 (Grey)

SEAT / BACK
RFU / Upholstered

FRAME
Beech

AVAILABLE FINISHES
Raw, Polished Oak

H1100 D440
SH800 W470

REPTON HIGH STOOL

1.2 x 1.4m

FINISHED TO ORDER AVAILABLE

Grey

PRODUCT CODE
62583 (Raw)
61278 (Grey)

SEAT / BACK
RFU / Upholstered

FRAME
Beech

AVAILABLE FINISHES
Raw, Polished Oak

H820 D540
SH440 W465

REPTON SIDE CHAIR

1.4 x 1.4m

FINISHED TO ORDER AVAILABLE

Grey

PRODUCT CODE
61246 (Raw)
60320 (Grey)

SEAT / BACK
RFU / Upholstered

FRAME
Beech

AVAILABLE FINISHES
Raw, Polished Oak

H850 D580
SH440 W620 AH660

REPTON ARMCHAIR

1.6 x 1.4m

FINISHED TO ORDER AVAILABLE

PRODUCT CODE
60337

SEAT / BACK
RFU

FRAME
Beech

AVAILABLE FINISHES
Raw

H1120 D550
SH800 W470

REPTON XL HIGH STOOL

1.2x 1.4m

PRODUCT CODE
61754

SEAT / BACK
RFU / Veneer

FRAME
Beech

AVAILABLE FINISHES
Raw

H815 D500
SH480 W460

AVON SIDE CHAIR

0.6 x 1.4m

PRODUCT CODE
61512

SEAT / BACK
RFU / Veneer

FRAME
Beech

AVAILABLE FINISHES
Raw

H1115 D530
SH780 W500

AVON HIGH STOOL

0.6 x 1.4m

FINISHED TO ORDER AVAILABLE STACKABLE FABRIC REQUIREMENT

NEW

WOOD

ALLEGRA
family

PRODUCT CODE
61132

SEAT / BACK
Veneer / Veneer

FRAME
Beech

AVAILABLE FINISHES
Raw

H840 D520
SH470 W470

ALLEGRA SIDE CHAIR

PRODUCT CODE
62351

SEAT / BACK
Veneer / Veneer

FRAME
Beech

AVAILABLE FINISHES
Raw

H840 D520
SH460 W540

ALLEGRA ARMCHAIR

PRODUCT CODE
62165

SEAT / BACK
Veneer / Veneer

FRAME
Beech

AVAILABLE FINISHES
Raw

H1080 D570
SH750 W580

ALLEGRA HIGH STOOL

FINISHED TO ORDER AVAILABLE STACKABLE FABRIC REQUIREMENT

PRODUCT CODE
61386

SEAT / BACK
Veneer

FRAME
Beech

AVAILABLE FINISHES
Raw

H480 D365
SH480 W365

SOPHIE LOW STOOL

PRODUCT CODE
61122

SEAT / BACK
Veneer

FRAME
Beech

AVAILABLE FINISHES
Raw

H775 D365
SH775 W365

SOPHIE HIGH STOOL

PRODUCT CODE
60339

SEAT / BACK
Veneer / Beech

FRAME
Beech

AVAILABLE FINISHES
Raw

H880 D530
SH460 W420

BEATRICE SIDE CHAIR

PRODUCT CODE
60600

SEAT / BACK
Veneer / Beech

FRAME
Beech

AVAILABLE FINISHES
Raw

H780 D395
SH470 W415

CHLOE SIDE CHAIR

PRODUCT CODE
61143

SEAT / BACK
Veneer / Beech

FRAME
Beech

AVAILABLE FINISHES
Raw

H800 D400
SH450 W535

GRACE ARMCHAIR

PRODUCT CODE
61045

SEAT / BACK
Veneer / Beech

FRAME
Beech

AVAILABLE FINISHES
Raw

H1070 D400
SH765 W570

GRACE HIGH STOOL

PRODUCT CODE
61944

SEAT / BACK
Veneer / Solid Beech

FRAME
Beech

AVAILABLE FINISHES
Raw

H745 D500
SH450 W510

CAMBORNE ARMCHAIR

PRODUCT CODE
60494

SEAT / BACK
Veneer / Solid Beech

FRAME
Beech

AVAILABLE FINISHES
Raw

H1005 D470
SH780 W500

CAMBORNE HIGH STOOL

PRODUCT CODE
62790

SEAT / BACK
Veneer / Beech

FRAME
Beech

AVAILABLE FINISHES
Raw

H870 D500
SH460 W460

VICTORIA SIDE CHAIR

PRODUCT CODE
62041

SEAT / BACK
Veneer / Beech

FRAME
Beech

AVAILABLE FINISHES
Raw

H1070 D480
SH770 W420

VICTORIA HIGH STOOL

PRODUCT CODE
62220

SEAT / BACK
Veneer

FRAME
Beech

AVAILABLE FINISHES
Raw

H800 D465
SH465 W440

HENDON SIDE CHAIR

PRODUCT CODE
62838

SEAT / BACK
Veneer

FRAME
Beech

AVAILABLE FINISHES
Raw

H1090 D495
SH775 W440

HENDON HIGH STOOL

FINISHED TO ORDER AVAILABLE STACKABLE FABRIC REQUIREMENT

WOOD

ELIZABETH

family

PRODUCT CODE
61423

SEAT / BACK
Veneer / Beech

FRAME
Beech

AVAILABLE FINISHES
Raw

H775 D390
SH470 W415

ELIZABETH SIDE CHAIR

PRODUCT CODE
60126

SEAT / BACK
Veneer / Beech

FRAME
Beech

AVAILABLE FINISHES
Raw

H775 D390
SH470 W555

ELIZABETH ARMCHAIR

PRODUCT CODE
62539

SEAT / BACK
Veneer / Beech

FRAME
Beech

AVAILABLE FINISHES
Raw

H1070 D400
SH765 W570

ELIZABETH HIGH STOOL

FINISHED TO ORDER AVAILABLE STACKABLE FABRIC REQUIREMENT

NEW

WOOD

LATTE *family*

PRODUCT CODE
60001

SEAT / BACK
Veneer / Veneer

FRAME
Beech

AVAILABLE FINISHES
Raw

H760 D520
SH470 W460

LATTE SIDE CHAIR

PRODUCT CODE
62970

SEAT / BACK
Veneer / Veneer

FRAME
Beech

AVAILABLE FINISHES
Raw

H760 D500
SH470 W520

LATTE ARMCHAIR

PRODUCT CODE
60542

SEAT / BACK
Veneer / Veneer

FRAME
Beech

AVAILABLE FINISHES
Raw

H1040 D500
SH780 W540

LATTE HIGH STOOL

FINISHED TO ORDER AVAILABLE STACKABLE FABRIC REQUIREMENT

NEW

WOOD

SKIPPER *chair*

PRODUCT CODE
63131

SEAT / BACK
Veneer / Beech

FRAME
Beech

AVAILABLE FINISHES
Raw

H745 D490
SH460 W550

SKIPPER ARMCHAIR

FINISHED TO ORDER AVAILABLE

PRODUCT CODE
61421

SEAT / BACK
Veneer

FRAME
Beech

AVAILABLE FINISHES
Raw
Finished to order (COM)

H845 D475
SH455 W410

WORTH SIDE CHAIR

FINISHED TO ORDER AVAILABLE

PRODUCT CODE
60189

SEAT / BACK
Veneer

FRAME
Beech

AVAILABLE FINISHES
Raw
Finished to order (COM)

H1100 D450
SH775 W410

WORTH HIGH STOOL

PRODUCT CODE
61710

SEAT / BACK
Veneer / Beech

FRAME
Beech

AVAILABLE FINISHES
Raw

H820 D510
SH460 W445

ALICE SIDE CHAIR

PRODUCT CODE
61668

SEAT / BACK
Veneer / Beech

FRAME
Beech

AVAILABLE FINISHES
Raw

H1060 D525
SH750 W460

ALICE HIGH STOOL

FINISHED TO ORDER AVAILABLE

PRODUCT CODE
60155

SEAT / BACK
Veneer / Beech Spindles

FRAME
Beech

AVAILABLE FINISHES
Raw
Finished to order (COM)

H970 D535
SH470 W440

HENLEY SIDE CHAIR

FINISHED TO ORDER AVAILABLE

PRODUCT CODE
62476

SEAT / BACK
Veneer / Beech Spindles

FRAME
Beech

AVAILABLE FINISHES
Raw
Finished to order (COM)

H1130 D480
SH790 W430

HENLEY HIGH STOOL

FINISHED TO ORDER AVAILABLE STACKABLE FABRIC REQUIREMENT

PRODUCT CODE
60728

SEAT / BACK
Beech

FRAME
Beech

AVAILABLE FINISHES
Raw

H810 D365
SH810 W365

WESTPORT HIGH STOOL

x4

Natural

Walnut

PRODUCT CODE
62260 (Natural)
60015 (Walnut)

FRAME
Rubberwood

OTHER COLOURS AVAILABLE PLEASE CONTACT CUSTOMER SERVICE FOR MORE DETAILS

H760 SH500

FP520 x 500

BAMBINO HIGH CHAIR

FINISHED TO ORDER • AVAILABLE •

Grey

PRODUCT CODE
62702 (Seat RFU)
62398 (Grey)

SEAT / BACK
RFU / Upholstered

FRAME
Beech

AVAILABLE FINISHES
Raw, Polished Oak
Finished to order (COM)

H850 D565
SH440 W470

WAVE SIDE CHAIR UPH SEAT

0.4 x 1.4m

FINISHED TO ORDER • AVAILABLE •

PRODUCT CODE
61860
(Seat & Back RFU)

SEAT / BACK
RFU / RFU

FRAME
Beech

AVAILABLE FINISHES
Raw
Finished to order (COM)

H850 D565
SH440 W470

WAVE SIDE CHAIR UPH SEAT AND BACK

0.55 x 1.4m

PRODUCT CODE
60071

SEAT / BACK
Veneer / Beech

FRAME
Beech

AVAILABLE FINISHES
Raw

H840 D520
SH460 W430

READING SIDE CHAIR

PRODUCT CODE
61133

SEAT / BACK
Veneer / Beech

FRAME
Beech

AVAILABLE FINISHES
Raw

H1100 D480
SH790 W460

READING HIGH STOOL

PRODUCT CODE
60868

SEAT / BACK
RFU

FRAME
Solid Beech

AVAILABLE FINISHES
Raw

H810 D540
SH480 W460

GEORGIA SIDE CHAIR

1.7 x 1.4m

FINISHED TO ORDER • AVAILABLE •

PRODUCT CODE
61248

SEAT / BACK
RFU

FRAME
Beech

AVAILABLE FINISHES
Raw
Finished to order (COM)

H825 D600
SH440 W560

DULWICH ARMCHAIR

1.8 x 1.4m

FINISHED TO ORDER AVAILABLE STACKABLE FABRIC REQUIREMENT

WOOD

TRENT

family

PRODUCT CODE
60095

SEAT / BACK
Veneer / Beech

FRAME
Beech

AVAILABLE FINISHES
Raw

H870 D540
SH440 W425

TRENT SIDE CHAIR

Mocha
Grey

PRODUCT CODE
60994 (Raw)
61084 (Mocha)
61150 (Grey)

SEAT / BACK
RFU / Upholstered

FRAME
Beech

AVAILABLE FINISHES
Raw, Walnut

H820 D500
SH450 W415

TRENT SIDE CHAIR UPH

0.8 x 1.4m

PRODUCT CODE
60842

SEAT / BACK
Veneer / Beech

FRAME
Beech

AVAILABLE FINISHES
Raw

H830 D530
SH450 W540

TRENT ARMCHAIR

PRODUCT CODE
62100

SEAT / BACK
RFU

FRAME
Beech

AVAILABLE FINISHES
Raw

H820 D500
SH450 W535

TRENT ARMCHAIR UPH

1.0 x 1.4m

PRODUCT CODE
61952

SEAT / BACK
Veneer / Beech

FRAME
Beech

AVAILABLE FINISHES
Raw

H1070 D530
SH750 W420

TRENT HIGH STOOL

Mocha
Grey

PRODUCT CODE
60363 (Raw)
61862 (Mocha)
60783 (Grey)

SEAT / BACK
RFU / Upholstered

FRAME
Beech

AVAILABLE FINISHES
Raw, Walnut

H1070 D530
SH750 W420

TRENT HIGH STOOL UPH

1.0 x 1.4m

FINISHED TO ORDER AVAILABLE STACKABLE FABRIC REQUIREMENT

WOOD

HOUSTON & DALLAS

families

Raw
Walnut

PRODUCT CODE
61544 (Raw)
62924 (Walnut)

SEAT / BACK
Veneer / Beech

FRAME
Beech

AVAILABLE FINISHES
Raw, Polished

H800 D420
SH450 W430

HOUSTON SIDE CHAIR

0.3 x 1.4m

Raw
Walnut

PRODUCT CODE
62903 (Raw)
60416 (Walnut)

SEAT / BACK
Veneer / Beech

FRAME
Beech

AVAILABLE FINISHES
Raw, Polished

H815 D420
SH455 W430

DALLAS SIDE CHAIR

0.3 x 1.4m

PRODUCT CODE
60369

SEAT / BACK
Veneer / Beech

FRAME
Beech

AVAILABLE FINISHES
Raw

H815 D420
SH455 W565

HOUSTON ARMCHAIR

0.3 x 1.4m

PRODUCT CODE
62734

SEAT / BACK
Veneer / Beech

FRAME
Beech

AVAILABLE FINISHES
Raw

H815 D420
SH455 W565

DALLAS ARMCHAIR

0.3 x 1.4m

Raw
Walnut

PRODUCT CODE
60167 (Raw)
61381 (Walnut)

SEAT / BACK
Veneer / Beech

FRAME
Beech

AVAILABLE FINISHES
Raw, Polished

H1070 D420
SH770 W430

HOUSTON HIGH STOOL

0.3 x 1.4m

Raw
Walnut

PRODUCT CODE
61123 (Raw)
60479 (Walnut)

SEAT / BACK
Veneer / Beech

FRAME
Beech

AVAILABLE FINISHES
Raw, Polished

H1070 D420
SH770 W430

DALLAS HIGH STOOL

0.3 x 1.4m

FINISHED TO ORDER AVAILABLE STACKABLE FABRIC REQUIREMENT

COM

FINISHED TO ORDER *collection*

We offer a comprehensive range of chairs, armchairs, high stools and sofas fully finished in COM, 18 Faux leather colours stocked at the factory or polished only frames, 30 stain options. The new range is perfect for any contract environment and will complement our existing range of stocked contract furniture.

FINISHED TO ORDER AVAILABLE

SIGNATURE *Range*

The Signature range is a contemporary range of chairs, designed with clean rounded lines, each chair encompassing its own individual detail adding subtle character and flair. All chairs and stools are built to be durable, sturdy and most importantly comfortable, ideal for restaurants, bars, hotel and many other environments.

CHOOSE ONE OF THESE SIGNATURE WOOD STAINS TO COMPLIMENT YOUR COM FABRIC AND HAVE YOUR VISION COME TO LIFE.

BEECH BLUE | BEECH | BEECH SALMON

BEECH GREEN | BEECH YELLOW | BEECH GREY

BEECH BLACK | BEECH CHOCOLATE | BEECH LIGHT GREY

FINISHED TO ORDER AVAILABLE STACKABLE FABRIC REQUIREMENT

COM

CLASSIC *range*

Our new extended Classic range of COM models combines a comprehensive mix of seating options from sofas to side chairs, armchairs to high stool, something for every designer to achieve their ideas and bring them to life.

FINISHED TO ORDER AVAILABLE

SPECIALIST *finishes*

Custom upholstery finishes are available, adding unique style and flair to many of our chairs and sofas.

These options include, button details, piping, quilt, two tone fabrics, studding and Brass Effect Tips.
If you have any upholstery requirements please get in touch and we will advise on which products best suit these specialist finishes and how to bring your design to life.

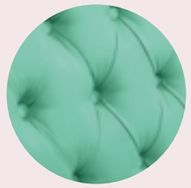

DEEP BUTTONED

BUTTON AND PIPING

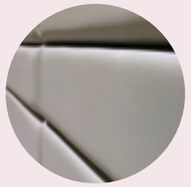

HORIZONTAL FLUTED

VERTICAL FLUTED

MULTI PANELLED

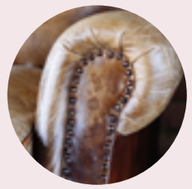

STUDDED

QUILTED

BRASS TIPS

FINISHED TO ORDER AVAILABLE STACKABLE FABRIC REQUIREMENT

CLASSIC

WOOD *stains*

FINISHED TO ORDER • AVAILABLE

Choose from one of our new extended range of wood stains. With over 30 wood stains available to help match any décor.

Real wood swatches available.

AVOLA GREY
LIGHT WALNUT
DARK WALNUT
LIGHT BEECH
RED MAHOGANY
ANTIQUE WOOD
COGNAC
WENGE
DARK WENGE
DARK BEECH
WHITE ASH
PACIFIC WALNUT
CHERRY
WALNUT
MEDIUM CHERRY
CLEAR LACQUER
BLACK
CHESTNUT
ALDER
LIGHT CHERRY
DRIFTWOOD DARK
NUTT
LIGHT GREY
SNOMA
TROJAN OAK
LIGHT TEAK
MAHOGANY
RUSTIC OAK
LANCASTER OAK
DARK OAK
LIGHT OAK

CLASSIC

FAUX *leathers*

FINISHED TO ORDER • AVAILABLE

Choose from one of our new extended range of faux leathers. With over 15 colour options available to help match any décor.

Real swatches available.

IVORY
LATTE
KHAKI
VIOLET
PLUM
BLACK
BURGUNDY
RED
MID BLUE
GREY
LIME
MUSTARD
WHITE
STONE
ORANGE
DARK BROWN
BROWN
DARK RED

FINISHED TO ORDER AVAILABLE STACKABLE FABRIC REQUIREMENT

METAL
collection

With both classic and contemporary designs our range of industrial style chairs and stools offer a wide range of finishes and styles to suit any environment

BE SURE TO BROWSE THE LATEST ADDITIONS TO OUR COLLECTION IN 2022:

AYLESBURY | PG 46

VAULT | PG 44

TITUS | PG 48

THORN | PG 49

STRAUSBOURG | PG 49

APOLLO | PG 45

POWDER COATING AVAILABLE

STACKABLE

NEW

METAL

VAULT

side chair

x4

PRODUCT CODE
62099

SEAT / BACK
Oak Veneer

FRAME
Steel - EPC Grey

H910 D540
SH460 W450

VAULT SIDE CHAIR

NEW

METAL

APOLLO

side chair

x4

PRODUCT CODE
61691

SEAT / BACK
Oak Veneer

FRAME
Steel - EPC Black

AVAILABLE FINISHES
Oak

H760 D390
SH450 W385

APOLLO SIDE CHAIR

POWDER COATING AVAILABLE

STACKABLE

x4

PRODUCT CODE
61734

SEAT / BACK
Ash Veneer

FRAME
EPC Black Steel

AVAILABLE FINISHES
Lacquered
Ash Veneer

H780 D390
SH450 W440

AYLESBURY SIDE CHAIR

NEW

METAL

AYLESBURY

family

x4

PRODUCT CODE
60572

SEAT / BACK
Ash Veneer

FRAME
EPC Black Steel

AVAILABLE FINISHES
Lacquered
Ash Veneer

H1090 D390
SH750 W440

AYLESBURY HIGH STOOL

POWDER COATING AVAILABLE

STACKABLE

NEW

METAL

TITUS

family

x4

PRODUCT CODE
60739

SEAT / BACK
Plywood Oak Veener

FRAME
Steel

H880 D560
SH460 W520

TITUS SIDE CHAIR

PRODUCT CODE
61176

SEAT / BACK
Plywood Oak Veener

FRAME
Steel

H1060 D420
SH740 W420

TITUS HIGH STOOL

NEW

METAL

STRASBOURG

side chair

x4

PRODUCT CODE
61992

SEAT / BACK
Oak Veneer

FRAME
Black Steel

H895 D520
SH465 W500

STRASBOURG SIDE CHAIR

NEW

METAL

THORN

high stool

PRODUCT CODE
62402

SEAT
Oak Veener

FRAME
Steel

H750 D395
SH750 W395

THORN HIGH STOOL

POWDER COATING AVAILABLE

STACKABLE

METAL

PARIS

family

x4

PRODUCT CODE
62184

SEAT / BACK
Steel

FRAME
Steel

AVAILABLE FINISHES
Grey EPC (RAL7001)

H855 D520
SH450 W450

PARIS SIDE CHAIR GREY

PRODUCT CODE
61249

SEAT / BACK
Steel

FRAME
Steel

AVAILABLE FINISHES
Grey EPC (RAL7001)

H940 D465
SH775 W465

PARIS HIGH STOOL WITH BACK GREY

x4

PRODUCT CODE
62089

SEAT / BACK
Steel

FRAME
Steel

AVAILABLE FINISHES
EPC Clear Coating
Gunmetal

H855 D520
SH450 W450

PARIS SIDE CHAIR GUNMETAL

PRODUCT CODE
62736

SEAT / BACK
Steel

FRAME
Steel

AVAILABLE FINISHES
EPC Clear Coating
Gunmetal

H940 D465
SH775 W465

PARIS HIGH STOOL WITH BACK GUNMETAL

x4

PRODUCT CODE
62463

SEAT / BACK
Steel

FRAME
Steel

AVAILABLE FINISHES
Vintage Copper

H855 D520
SH450 W450

PARIS SIDE CHAIR VINTAGE COPPER

PRODUCT CODE
60570

SEAT / BACK
Steel

FRAME
Steel

AVAILABLE FINISHES
Vintage Copper

H940 D465
SH775 W465

PARIS HIGH STOOL WITH BACK VINTAGE COPPER

POWDER COATING AVAILABLE STACKABLE

x4

POWDER COATING AVAILABLE

PRODUCT CODE
61672

SEAT / BACK
Steel

FRAME
Steel

AVAILABLE FINISHES
Grey EPC (RAL7001)

H775 D465
SH775 W465

PARIS HIGH STOOL GREY

x4

POWDER COATING AVAILABLE

PRODUCT CODE
62135

SEAT / BACK
Steel

FRAME
Steel

AVAILABLE FINISHES
Grey EPC (RAL7001)

H450 D400
SH450 W400

PARIS LOW STOOL GREY

x4

PRODUCT CODE
62656

SEAT / BACK
Steel

FRAME
Steel

AVAILABLE FINISHES
EPC Clear Coating
Gunmetal

H775 D465
SH775 W465

PARIS HIGH STOOL GUNMETAL

x4

PRODUCT CODE
60436

SEAT / BACK
Steel

FRAME
Steel

AVAILABLE FINISHES
EPC Clear Coating
Gunmetal

H450 D400
SH450 W400

PARIS LOW STOOL GUNMETAL

x4

PRODUCT CODE
62871

SEAT / BACK
Steel

FRAME
Steel

AVAILABLE FINISHES
Vintage Copper

H775 D465
SH775 W465

PARIS HIGH STOOL VINTAGE COPPER

x4

PRODUCT CODE
61978

SEAT / BACK
Steel

FRAME
Steel

AVAILABLE FINISHES
Vintage Copper

H450 D400
SH450 W400

PARIS LOW STOOL VINTAGE COPPER

NEW

METAL

PARIS SEAT PADS

collection

PRODUCT CODE
60935 (UPH)
61499 (RFU)

MATERIAL
Ply Upholstered
Black Vinyl

AVAILABLE FINISHES
Black / RFU

PARIS SIDE CHAIR SEAT PAD - BLACK

PRODUCT CODE
61824

MATERIAL
Solid Ash

FINISH
Lacquered

PARIS SIDE CHAIR WOODEN SEAT

PRODUCT CODE
62353 (UPH)
61904 (RFU)

MATERIAL
Ply Upholstered
Black Vinyl

AVAILABLE FINISHES
Black / RFU

PARIS STOOL SEAT PAD - BLACK

PRODUCT CODE
60777

MATERIAL
Solid Ash

FINISH
Lacquered

PARIS STOOL WOODEN SEAT

BESPOKE POWDER COATING

POWDER COATING AVAILABLE

The Paris family is available with a bespoke powder coated finish.
Standard RAL colours available below:

Green RAL 6001* | Red RAL 3020* | Yellow RAL 1023* | Blue RAL 5005* | Orange RAL 2004* | Black RAL 9005* | White RAL 9003*

FURTHER COLOURS:

An extensive range of colours are available on request, please call for more information.

POWDER COATING AVAILABLE STACKABLE

Black
Lacquered
Raw
Ply RFU

PRODUCT CODE
62934 (Black)
60553 (Lacquered)
62567 (Raw)
60009 (Ply RFU)

SEAT / BACK
Ash Veneer / Ply RFU

FRAME
EPC Steel, Black

H790 D490
SH480 W460

COPENHAGEN SIDE CHAIR SKID FRAME

x4

Black
Lacquered
Raw
Ply RFU

PRODUCT CODE
62556 (Black)
61991 (Lacquered)
60548 (Raw)
62923 (Ply RFU)

SEAT / BACK
Ash Veneer / Ply RFU

FRAME
EPC Steel, Black

H790 D470
SH470 W470

COPENHAGEN 4 LEG SIDE CHAIR

METAL

COPENHAGEN
family

Black
Lacquered
Raw
Ply RFU

PRODUCT CODE
60239 (Black)
60715 (Lacquered)
61456 (Raw)
60393 (Ply RFU)

SEAT / BACK
Ash Veneer / Ply RFU

FRAME
EPC Steel, Black

H800 D495
SH650 W460

COPENHAGEN STOOL (650)

Black
Lacquered
Raw
Ply RFU

PRODUCT CODE
60509 (Black)
60495 (Lacquered)
62116 (Raw)
62593 (Ply RFU)

SEAT / BACK
Ash Veneer / Ply RFU

FRAME
EPC Steel, Black

H900 D500
SH750 W480

COPENHAGEN STOOL (750)

METAL

FLORENCE
family

POWDER COATING AVAILABLE

Raw
Lacquered

PRODUCT CODE
62254
(Raw/Clear EPC)
61312
(Lacquered/Clear EPC)

SEAT / BACK
Veneer

FRAME
EPC Steel, Clear

AVAILABLE FINISHES
Raw / Lacquered

H810 D540
SH460 W540

FLORENCE SIDE CHAIR CLEAR FRAME

Raw
Lacquered

PRODUCT CODE
62048
(Raw/Clear EPC)
62873
(Lacquered/Clear EPC)

SEAT / BACK
Veneer

FRAME
Steel, Solid Wood

AVAILABLE FINISHES
EPC Clear
Raw / Lacquered

H810 D540
SH460 W540

FLORENCE SIDE CHAIR WOOD LEGS / CLEAR

POWDER COATING AVAILABLE

Raw
Lacquered

PRODUCT CODE
61104
(Raw/Clear EPC)
62786
(Lacquered/Clear EPC)

SEAT / BACK
Veneer

FRAME
EPC Steel, Clear

AVAILABLE FINISHES
Raw / Lacquered

H1060 D470
SH730 W450

FLORENCE HIGH STOOL CLEAR FRAME

POWDER COATING AVAILABLE STACKABLE

METAL

VENEER *collection*

x6

Wenge
Natural
Raw

PRODUCT CODE
62228 (Natural)
61426 (Wenge)
61227 (Raw)

SEAT / BACK
Maple Veneer

FRAME
Steel, Chrome

AVAILABLE FINISHES
Natural / Wenge / Raw

H850 D510
SH455 W500

MILE 4 LEG SIDE CHAIR

x4

PRODUCT CODE
61295

SEAT / BACK
Veneer

FRAME
Steel, Chrome

AVAILABLE FINISHES
Natural

H835 D495
SH450 W490

PELON SIDE CHAIR

x5

Wenge
Natural

PRODUCT CODE
60227 (Natural)
62682 (Wenge)

SEAT / BACK
Maple Veneer

FRAME
Steel, Chrome

AVAILABLE FINISHES
Natural / Wenge

H815 D475
SH445 W490

VERONA SIDE CHAIR

x6

Wenge
Natural
Raw

PRODUCT CODE
61286 (Natural)
60800 (Wenge)
61193 (Raw)

SEAT / BACK
Maple Veneer

FRAME
Steel, Chrome

AVAILABLE FINISHES
Natural / Wenge / Raw

H795 D510
SH450 W500

TORINO SIDE CHAIR 4 LEG

x6

Wenge
Natural
Raw

PRODUCT CODE
62390 (Natural)
62708 (Raw)

SEAT / BACK
Maple Veneer

FRAME
Steel (HD Tapered), Chrome

AVAILABLE FINISHES
Natural / Wenge / Raw

H850 D510
SH455 W500

TORINO PLUS SIDE CHAIR

POWDER COATING AVAILABLE

PRODUCT CODE
61253

SEAT / BACK
Steel

FRAME
Steel

AVAILABLE FINISHES
EPC Grey (RAL7001)

H840 D490
SH450 W410

TOULON SIDE CHAIR

POWDER COATING AVAILABLE

PRODUCT CODE
62414

SEAT / BACK
Steel

FRAME
Steel

AVAILABLE FINISHES
EPC Grey (RAL7001)

H1070 D490
SH760 W410

TOULON HIGH STOOL

POWDER COATING AVAILABLE STACKABLE

POLYPROPYLENE
collection

Our wide range of polypropylene chairs and stools provide a solution for educational environments, café, bistro and breakout areas. Many of the stylish and contemporary shell designs are available with multiple frame options.

BE SURE TO BROWSE THE LATEST ADDITIONS TO OUR COLLECTION IN 2022:

VIVID ARMCHAIR K FRAME | PG 60

VIVID ARMCHAIR SKID | PG 60

VIVID ARMCHAIR 4 LEG | PG 60

SHOREDITCH ECO SHELL E FRAME MID HEIGHT STOOL | PG 73

SHOREDITCH ECO SHELL K FRAME BEECH | PG 73

SHOREDITCH SEAT PAD | PG 71

NEW MODELS

POLYPROPYLENE

VIVID *family*

Grey
Pastel Blue
Pastel Green
Brick

PRODUCT CODE
62595 (Grey)
61352 (Pastel Blue)
62130 (Pastel Green)
60850 (Brick)

SEAT / BACK
Polypropylene

FRAME
Steel / EPC Black

H780 D410
SH440 W610

VIVID ARMCHAIR SKID FRAME

Grey
Pastel Blue
Pastel Green
Brick

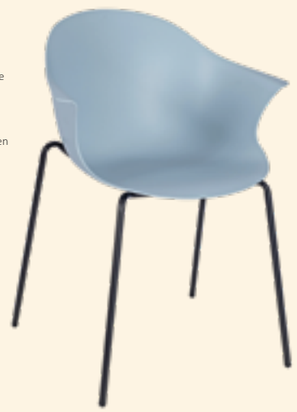

PRODUCT CODE
62425 (Grey)
62748 (Pastel Blue)
60019 (Pastel Green)
60424 (Brick)

SEAT / BACK
Polypropylene

FRAME
Steel / EPC Black

H780 D410
SH440 W610

VIVID ARMCHAIR 4 LEG FRAME

PRODUCT CODE
60596

AVAILABLE FINISH
RFU

SUITABLE FOR
Side and Armchair

D410 W380

VIVID SEAT PAD

0.3 x 1.4m

Grey
Pastel Blue
Pastel Green
Brick

PRODUCT CODE
60174 (Grey)
60297 (Pastel Blue)
60930 (Pastel Green)
61678 (Brick)

SEAT / BACK
Polypropylene

FRAME
Beech, Black Finish

H780 D410
SH440 W610

VIVID ARMCHAIR K FRAME BLACK

x4

Grey
Pastel Blue
Pastel Green
Brick

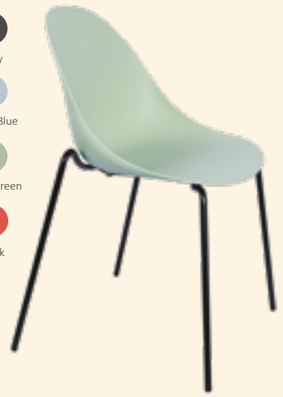

PRODUCT CODE
61715 (Grey)
61809 (Pastel Blue)
60344 (Pastel Green)
60422 (Brick)

SEAT / BACK
Polypropylene

FRAME
Steel / EPC Black

H785 D535
SH450 W530

VIVID SIDE CHAIR 4 LEG FRAME

x4

Grey
Pastel Blue
Pastel Green
Brick

PRODUCT CODE
60683 (Grey)
62987 (Pastel Blue)
61149 (Pastel Green)
60757 (Brick)

SEAT / BACK
Polypropylene

FRAME
Steel / EPC Black

H780 D540
SH450 W540

VIVID SIDE CHAIR SKID FRAME

Grey
Pastel Blue
Pastel Green
Brick

PRODUCT CODE
60037 (Grey)
62486 (Pastel Blue)
60729 (Pastel Green)
62226 (Brick)

SEAT / BACK
Polypropylene

FRAME
Steel / EPC Black

H1095 D590
SH760 W505

VIVID HIGH STOOL

Grey
Pastel Blue
Pastel Green
Brick

PRODUCT CODE
60655 (Grey)
62631 (Pastel Blue)
60958 (Pastel Green)
61955 (Brick)

SEAT / BACK
Polypropylene

FRAME
Beech, Black Finish

H790 D465
SH460 W545

VIVID SIDE CHAIR K FRAME BLACK

POLYPROPYLENE

FARRINGDON
family

Grey
Pastel Blue
Pastel Green

PRODUCT CODE
60840 (Grey)
61712 (Pastel Blue)
60340 (Pastel Green)

SEAT / BACK
Polypropylene

FRAME
Beech

H790 D570
SH450 W590

FARRINGDON 4 LEG

Grey
Pastel Blue
Pastel Green

PRODUCT CODE
60524 (Grey)
61008 (Pastel Blue)
60651 (Pastel Green)

SEAT / BACK
Polypropylene

FRAME
Steel / EPC Black

H790 D570
SH450 W590

FARRINGDON SKID

POLYPROPYLENE

LUNA
side chair

x4

Black
Grey
White

PRODUCT CODE
62955 (Black)
62516 (Grey)
60281 (White)

SEAT / BACK
Polypropylene

FRAME
Beech

H750 D480
SH450 W430

LUNA SIDE CHAIR

POLYPROPYLENE

BARBICAN
family

x4

PRODUCT CODE
62686

SEAT / BACK
Polypropylene

FRAME
Steel / EPC

AVAILABLE FINISHES
EPC Black

H715 D645
SH350 W710

BARBICAN LOUNGE CHAIR

x4

PRODUCT CODE
60755

SEAT / BACK
Polypropylene

FRAME
Steel / EPC

AVAILABLE FINISHES
EPC Black

H760 D535
SH450 W545

BARBICAN ARMCHAIR

x4

PRODUCT CODE
61203

SEAT / BACK
Polypropylene

FRAME
Steel / EPC

AVAILABLE FINISHES
EPC Black

H1045 D540
SH765 W505

BARBICAN HIGH STOOL

OUTDOOR

HOXTON
family

x4

Grey
White
Lime
Mustard
Turquoise

PRODUCT CODE
61455 (Grey)
60796 (White)
62552 (Lime)
60899 (Mustard)
61850 (Turquoise)

SEAT / BACK
Polypropylene

FRAME
Steel / Chrome

H810 D500
SH450 W580

HOXTON A FRAME

x4

Grey
White
Lime
Mustard
Turquoise

PRODUCT CODE
61496 (Grey)
62018 (White)
60162 (Lime)
62412 (Mustard)
60112 (Turquoise)

SEAT / BACK
Polypropylene

FRAME
Steel / Chrome

H810 D525
SH450 W560

HOXTON B FRAME

Grey
White
Lime
Mustard
Turquoise

PRODUCT CODE
60005 (Grey)
60695 (White)
62343 (Lime)
60894 (Mustard)
60309 (Turquoise)

SEAT / BACK
Polypropylene

FRAME
Beech

H810 D480
SH450 W505

HOXTON K FRAME BEECH

Grey
White
Lime
Mustard
Turquoise

PRODUCT CODE
60470 (Grey)
60621 (White)
61030 (Lime)
61631 (Mustard)
62166 (Turquoise)

SEAT / BACK
Polypropylene

FRAME
Beech, Black Finish

H810 D480
SH450 W505

HOXTON K FRAME BLACK

Grey
White
Lime
Mustard
Turquoise

PRODUCT CODE
62172 (Grey)
62696 (White)
60262 (Lime)
61921 (Mustard)
60624 (Turquoise)

SEAT / BACK
Polypropylene

FRAME
Steel / EPC Black

H800 D480
SH450 W510

HOXTON M FRAME

Grey
White
Lime
Mustard
Turquoise

PRODUCT CODE
62393 (Grey)
62229 (White)
60136 (Lime)
61009 (Mustard)
60926 (Turquoise)

SEAT / BACK
Polypropylene

FRAME
Steel / Chrome

H800 D480
SH450 W510

HOXTON N FRAME

Grey
White
Lime
Mustard
Turquoise

PRODUCT CODE
62098 (Grey)
60086 (White)
60399 (Lime)
61284 (Mustard)
61569 (Turquoise)

SEAT / BACK
Polypropylene

FRAME
Polypropylene Black

H815 D480
SH450 W510

HOXTON R FRAME BLACK

Grey
White
Lime
Mustard
Turquoise

PRODUCT CODE
60726 (Grey)
61951 (White)
60201 (Lime)
62447 (Mustard)
61435 (Turquoise)

SEAT / BACK
Polypropylene

FRAME
Polypropylene Grey

H815 D480
SH450 W510

HOXTON R FRAME GREY

x3

Grey
White
Lime
Mustard
Turquoise

PRODUCT CODE
60288 (Grey)
62354 (White)
61508 (Lime)
61237 (Mustard)
60759 (Turquoise)

SEAT / BACK
Polypropylene

FRAME
Steel / Chrome

H970 D500
SH760 W590

HOXTON HIGH STOOL

Grey
White
Lime
Mustard
Turquoise

PRODUCT CODE
60474 (Grey)
62034 (White)
60832 (Lime)
62422 (Mustard)
61690 (Turquoise)

SEAT / BACK
Polypropylene

FRAME
Aluminium

H800 - 930 D480
SH400 - 530 W510

HOXTON OFFICE CHAIR ALUMINIUM

Grey
White
Lime
Mustard
Turquoise

PRODUCT CODE
60919 (Grey)
62320 (White)
61165 (Lime)
62215 (Mustard)
61277 (Turquoise)

SEAT / BACK
Polypropylene

FRAME
Black Nylon

H800 - 930 D480
SH400 - 530 W510

HOXTON OFFICE CHAIR BLACK NYLON

POLYPROPYLENE

POPPY *family*

Cushion Sold Separately - Product code 61573

Grey
White

PRODUCT CODE
62278 (Grey)
60560 (White)

SEAT / BACK
Polypropylene

FRAME
Beech Raw

H760 D570
SH460 W610

POPPY TUB 4 LEG RAW

Grey
White

PRODUCT CODE
60075 (Grey)
60517 (White)

SEAT / BACK
Polypropylene

FRAME
Beech, Clear Lacquer

H760 D570
SH460 W610

POPPY TUB 4 LEG BEECH LACQUERED

Grey
White

PRODUCT CODE
60947 (Grey)
61552 (White)

SEAT / BACK
Polypropylene

FRAME
Oak, Clear Lacquer

H760 D570
SH460 W610

POPPY TUB 4 LEG OAK LACQUERED

Grey
White

PRODUCT CODE
61796 (Grey)
62818 (White)

SEAT / BACK
Polypropylene

FRAME
Steel / Chrome

H735 D580
SH450 W570

POPPY TUB CHAIR SKID

Grey
White

PRODUCT CODE
60505 (Grey)
60730 (White)

SEAT / BACK
Polypropylene

FRAME
Beech, Black

H760 D570
SH460 W610

POPPY TUB 4 LEG BLACK LACQUERED

POLYPROPYLENE

SHOREDITCH *family*

Black · Grey RAL7037 · Lime 380C · Mustard 118C · Navy 289C · Upholstered Grey Fabric (Crib 5)

White · Red 185C · Turquoise 321C · Plum 229C

x4

PRODUCT CODE
62815 (Grey)
62338 (Black)
60693 (White)
61527 (Lime)
62599 (Mustard)
62131 (Navy Blue)
62813 (Red)
60276 (Turquoise)
61621 (Plum)
60279 (Uph Grey)
SEAT / BACK
Polypropylene
FRAME
Steel / Chrome

H820 D495
SH450 W480

SHOREDITCH E FRAME

x4

PRODUCT CODE
61147 (Grey)
62096 (Black)
61288 (White)
62760 (Lime)
60259 (Mustard)
61366 (Navy Blue)
60263 (Red)
62922 (Turquoise)
60642 (Plum)
60375 (Uph Grey)
SEAT / BACK
Polypropylene
FRAME
Steel / Chrome

H825 D510
SH450 W510

SHOREDITCH F FRAME

PRODUCT CODE
62309 (Grey)
60039 (Black)
61382 (White)
61103 (Lime)
61789 (Mustard)
62069 (Navy Blue)
62684 (Red)
61043 (Turquoise)
62209 (Plum)
61669 (Uph Grey)
SEAT / BACK
Polypropylene
FRAME
Beech

H835 D465
SH450 W460

SHOREDITCH K FRAME BEECH

PRODUCT CODE
61468 (Grey)
62913 (Black)
62585 (White)
61359 (Lime)
60964 (Mustard)
60349 (Navy Blue)
62389 (Red)
61356 (Turquoise)
62576 (Plum)
62455 (Uph Grey)
SEAT / BACK
Polypropylene
FRAME
Beech / Black Finish

H750 D490
SH450 W450

SHOREDITCH K FRAME BLACK

PRODUCT CODE
62083 (Grey)
60014 (Black)
60331 (White)
60073 (Lime)
60408 (Mustard)
60411 (Navy Blue)
62212 (Red)
61154 (Turquoise)
62105 (Plum)
62085 (Uph Grey)
SEAT / BACK
Polypropylene
FRAME
Steel / EPC Black

H800 D470
SH450 W510

SHOREDITCH M FRAME

PRODUCT CODE
61100 (Grey)
60913 (Black)
62544 (White)
61752 (Lime)
60059 (Mustard)
60360 (Navy Blue)
62799 (Red)
60861 (Turquoise)
62364 (Plum)
61491 (Uph Grey)
SEAT / BACK
Polypropylene
FRAME
Steel / Chrome

H800 D470
SH450 W510

SHOREDITCH N FRAME

PRODUCT CODE
61810 (Grey)
61146 (Black)
60335 (White)
60667 (Lime)
60266 (Mustard)
61556 (Navy Blue)
62347 (Red)
60769 (Turquoise)
62890 (Plum)
61287 (Uph Grey)
SEAT / BACK
Polypropylene
FRAME
Polypropylene

H820 D490
SH450 W450

SHOREDITCH R FRAME BLACK

PRODUCT CODE
62954 (Grey)
62265 (Black)
62887 (White)
62879 (Lime)
62379 (Mustard)
61751 (Navy Blue)
62940 (Red)
62911 (Turquoise)
60808 (Plum)
61612 (Uph Grey)
SEAT / BACK
Polypropylene
FRAME
Polypropylene

H820 D490
SH450 W450

SHOREDITCH R FRAME GREY

PRODUCT CODE
61826 (Grey)
62132 (Black)
60250 (White)
60816 (Lime)
61531 (Mustard)
61354 (Navy Blue)
61251 (Red)
60064 (Turquoise)
61723 (Plum)
61242 (Uph Grey)
SEAT / BACK
Polypropylene
FRAME
Aluminium

H770-900 D544
SH370-500 W544

SHOREDITCH OFFICE CHAIR ALUMINIUM

PRODUCT CODE
62711 (Grey)
60554 (Black)
60854 (White)
62630 (Lime)
62625 (Mustard)
61914 (Navy Blue)
62880 (Red)
61889 (Turquoise)
62008 (Plum)
60241 (Uph Grey)
SEAT / BACK
Polypropylene
FRAME
Black Nylon

H770-900 D544
SH370-500 W544

SHOREDITCH OFFICE CHAIR BLACK

PRODUCT CODE
60049 (Grey)
62804 (Black)
62369 (White)
60969 (Lime)
61912 (Mustard)
61637 (Navy Blue)
60688 (Red)
60577 (Turquoise)
62496 (Plum)
61713 (Uph Grey)
SEAT / BACK
Polypropylene
FRAME
Beech / Black Finish

H1065 D485
SH695 W470

SHOREDITCH K FRAME MID HEIGHT STOOL BLACK

PRODUCT CODE
62149 (Grey)
61836 (Black)
61126 (White)
61189 (Lime)
62359 (Mustard)
62330 (Navy Blue)
60682 (Red)
61973 (Turquoise)
62946 (Plum)
60319 (Uph Grey)
SEAT / BACK
Polypropylene
FRAME
Beech

H1065 D485
SH695 W470

SHOREDITCH K FRAME MID HEIGHT STOOL BEECH

x4

PRODUCT CODE
62156 (Grey)
60942 (Black)
61517 (White)
60098 (Lime)
61671 (Mustard)
61373 (Navy Blue)
60752 (Red)
60111 (Turquoise)
61783 (Plum)
60874 (Uph Grey)
SEAT / BACK
Polypropylene
FRAME
Steel / Chrome

H1130 D540
SH760 W520

SHOREDITCH E FRAME HIGH STOOL

x4

PRODUCT CODE
62842 (Grey)
60058 (Black)
62647 (White)
60995 (Lime)
60952 (Mustard)
62963 (Navy Blue)
60922 (Red)
60822 (Turquoise)
62700 (Plum)
60741 (Uph Grey)
SEAT / BACK
Polypropylene
FRAME
Steel / Chrome

H1015 D490
SH655 W510

SHOREDITCH E FRAME MID HEIGHT STOOL

PRODUCT CODE
60617 (Grey)
60803 (Black)
62732 (White)
62644 (Lime)
60269 (Mustard)
60792 (Navy Blue)
60296 (Red)
60960 (Turquoise)
61450 (Plum)
62525 (Uph Grey)
SEAT / BACK
Polypropylene / UPH
FRAME
Beech / Black Finish

H1130 D485
SH760 W470

SHOREDITCH K FRAME POSEUR HEIGHT STOOL BLACK

PRODUCT CODE
61114 (Grey)
60231 (Black)
62006 (White)
61624 (Lime)
60078 (Mustard)
61017 (Navy Blue)
61635 (Red)
62468 (Turquoise)
60605 (Plum)
61471 (Uph Grey)
SEAT / BACK
Polypropylene / UPH
FRAME
Beech

H1130 D485
SH760 W470

SHOREDITCH K FRAME POSEUR HEIGHT STOOL BEECH

PRODUCT CODE
62059

MATERIAL
Plastic RFU

FINISH
RFU

FABRIC
0.2sqm

D373 W413

SHOREDITCH RFU SIDE CHAIR SEAT PAD

PRODUCT CODE
60236

FINISH
Grey Fabric

D380 W420

SHOREDITCH UPH SIDE CHAIR SEAT PAD

NEW

POLYPROPYLENE

SHOREDITCH ECO SHELLS *collection*

MADE FROM 95% RECYCLED POLYPROPYLENE.
AVAILABLE ON ALL SHOREDITCH BASES.

PRODUCT CODE
63394 (Grey)
63374 (Blue)
63373 (White)

SHOREDITCH
ECO SHELL E FRAME

PRODUCT CODE
63377 (Grey)
63376 (Blue)
63375 (White)

SHOREDITCH
ECO SHELL F FRAME

PRODUCT CODE
63354 (Grey)
63353 (Blue)
63352 (White)

SHOREDITCH
ECO SHELL K FRAME BEECH

PRODUCT CODE
63366 (Grey)
63365 (Blue)
63364 (White)

SHOREDITCH
ECO SHELL K FRAME BLACK

PRODUCT CODE
63380 (Grey)
63379 (Blue)
63378 (White)

SHOREDITCH
ECO SHELL M FRAME

PRODUCT CODE
63383 (Grey)
63382 (Blue)
63381 (White)

SHOREDITCH
ECO SHELL N FRAME

PRODUCT CODE
63386 (Grey)
63385 (Blue)
63384 (White)

SHOREDITCH
ECO SHELL R FRAME BLACK

PRODUCT CODE
63389 (Grey)
63388 (Blue)
63387 (White)

SHOREDITCH
ECO SHELL R FRAME GREY

PRODUCT CODE
63392 (Grey)
63391 (Blue)
63390 (White)

SHOREDITCH ECO SHELL
OFFICE CHAIR ALUMINIUM

PRODUCT CODE
63357 (Grey)
63356 (Blue)
63355 (White)

SHOREDITCH ECO SHELL
OFFICE CHAIR BLACK

PRODUCT CODE
63363 (Grey)
63362 (Blue)
63361 (White)

SHOREDITCH ECO SHELL K
FRAME MID HEIGHT STOOL
BLACK

PRODUCT CODE
63351 (Grey)
63350 (Blue)
63349 (White)

SHOREDITCH ECO SHELL K
FRAME MID HEIGHT STOOL
BEECH

PRODUCT CODE
63372 (Grey)
63371 (Blue)
63370 (White)

SHOREDITCH ECO SHELL
E FRAME HIGH STOOL

PRODUCT CODE
63369 (Grey)
63368 (Blue)
63367 (White)

SHOREDITCH ECO SHELL
E FRAME MID HEIGHT STOOL

PRODUCT CODE
63360 (Grey)
63359 (Blue)
63358 (White)

SHOREDITCH ECO SHELL
K FRAME POSEUR HEIGHT
STOOL BLACK

PRODUCT CODE
63348 (Grey)
63347 (Blue)
63393 (White)

SHOREDITCH ECO SHELL
K FRAME POSEUR HEIGHT
STOOL BEECH

Grey
UPH Grey Fabric
White

PRODUCT CODE
60837 (Grey)
62217 (Uph Grey)
61704 (White)

SEAT / BACK
Polypropylene / Upholstered Grey

FRAME
Beech

H850 D590
SH450 W580

SHOREDITCH ARMCHAIR S FRAME

Grey
UPH Grey Fabric
White

PRODUCT CODE
60012 (Grey)
60008 (Uph Grey)
62945 (White)

SEAT / BACK
Polypropylene / Upholstered Grey

FRAME
Beech

H850 D590
SH450 W580

SHOREDITCH ARMCHAIR K FRAME BEECH

POLYPROPYLENE

SHOREDITCH

armchairs

Grey
UPH Grey Fabric
White

PRODUCT CODE
60395 (Grey)
62664 (Uph Grey)
60645 (White)

SEAT / BACK
Polypropylene / Upholstered Grey

FRAME
Beech, Black Finish

H850 D590
SH450 W580

SHOREDITCH K FRAME BEECH

Grey
UPH Grey Fabric
White

PRODUCT CODE
62016 (Grey)
61558 (Uph Grey)
62826 (White)

SEAT / BACK
Polypropylene / Upholstered Grey

FRAME
Steel / EPC Black

H850 D575
SH450 W580

SHOREDITCH ARMCHAIR M FRAME

Grey
UPH Grey Fabric
White

PRODUCT CODE
60358 (Grey)
60063 (Uph Grey)
62610 (White)

SEAT / BACK
Polypropylene / Upholstered Grey

FRAME
Steel / Chrome

H850 D575
SH450 W580

SHOREDITCH ARMCHAIR N FRAME

POLYPROPYLENE

FLEX

family

x4

Grey
Pastel Blue
Pastel Green
White

PRODUCT CODE
61466 (Grey)
62898 (Pastel Blue)
62312 (Pastel Green)
61019 (White)

SEAT / BACK
Polypropylene

FRAME
Steel / Chrome

H820 D515
SH450 W570

FLEX SKID

x4

Grey
Pastel Blue
Pastel Green
White

PRODUCT CODE
61110 (Grey)
60959 (Pastel Blue)
62962 (Pastel Green)
60997 (White)

SEAT / BACK
Polypropylene

FRAME
Steel / Chrome

H810 D520
SH450 W580

FLEX 4 LEG

Black
White

PRODUCT CODE
62377 (Black)
62394 (White)

SEAT / BACK
Polypropylene

FRAME
Beech / Polypropylene

H770 430 Dia

HESTON HIGH STOOL

Black

PRODUCT CODE
62255

SEAT / BACK
Polypropylene

FRAME
Beech / Polypropylene

H450 430 Dia

HESTON LOW STOOL

OUTDOOR
collection

Our outdoor range features a choice of designs including solid wood, polypropylene, resin weave and aluminium offering stylish low maintenance solutions for outdoor areas.

BE SURE TO BROWSE THE LATEST ADDITIONS TO OUR COLLECTION IN 2022:

CARCASSONNE | PG 78

MARSEILLE | PG 80

LIVORNO | PG 84

GENOA | PG 85

TERRAS CHAIR | PG 82

MILAN | PG 92

MARBELLA | PG 93

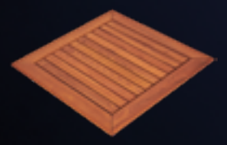

ROBINIA TOPS | PG 104

TOPALIT NEW CLASSICLINES | PG 108

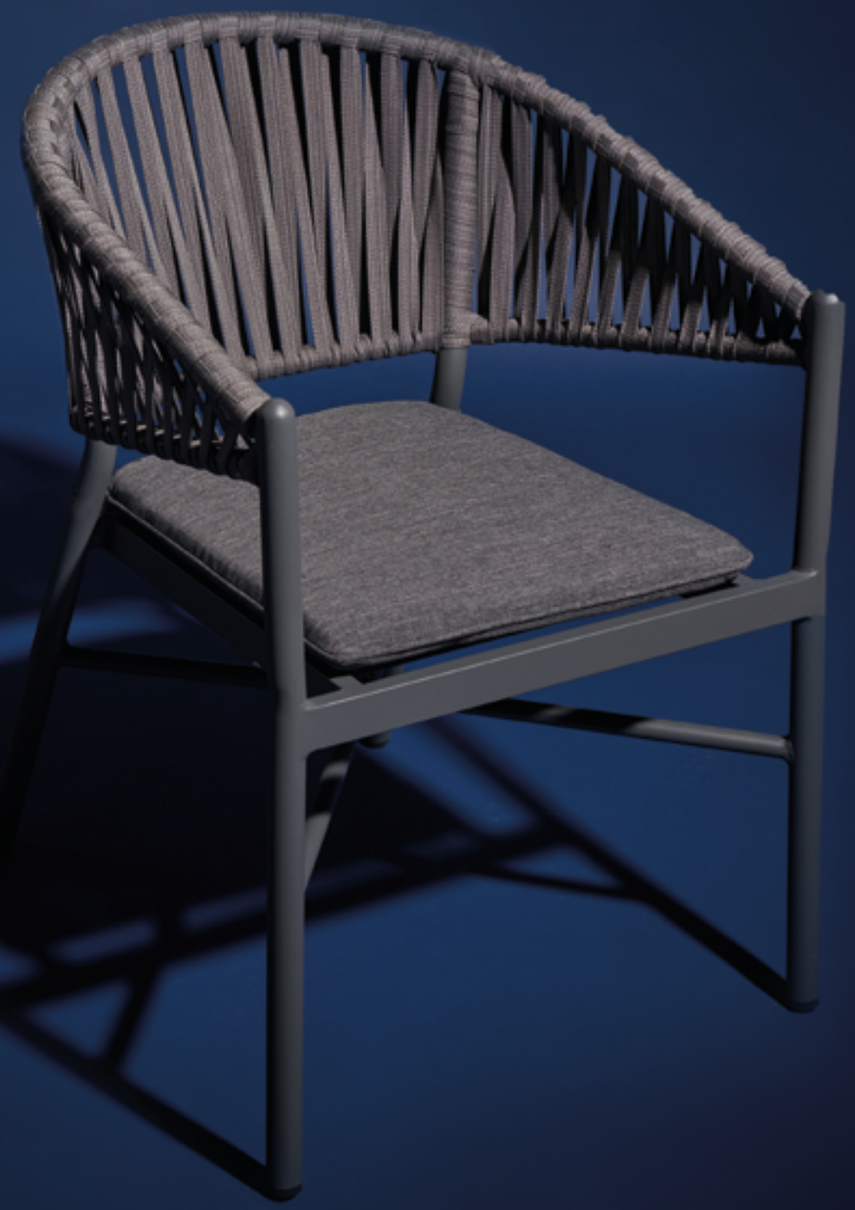

STACKABLE

NEW

OUTDOOR

CARCASSONNE *family*

x3

Red/Cream
Navy/Cream
Black/White

PRODUCT CODE
60235 (Red / Cream)
61994 (Navy / Cream)
60772 (Black / White)

SEAT / BACK
PE Flat Rattan
UV Resistant

FRAME
Aluminium

H890 D400
SH460 W430

CARCASSONNE SIDE CHAIR

x3

Red/Cream
Navy/Cream
Black/White

PRODUCT CODE
62045 (Red / Cream)
60973 (Navy / Cream)
62989 (Black / White)

SEAT / BACK
PE Flat Rattan
UV Resistant

FRAME
Aluminium

H880 D420
SH450 W560

CARCASSONNE ARMCHAIR

PRODUCT CODE
62663

FRAME
Aluminium

AVAILABLE FINISH
Dark Bamboo Effect

Shown with Topalit White Marble Smartline Top

TOP SIZE
Min 600 Dia
Max 800 Dia

H730 W530

CARCASSONNE 3 LEG TABLE BASE

PRODUCT CODE
62768

FRAME
Aluminium

AVAILABLE FINISH
Dark Bamboo Effect

Shown with Topalit White Marble Smartline Top

TOP SIZE
Min 600 Dia Max 800 Dia
600 x 600 800 x 800

H730 W530

CARCASSONNE 4 LEG TABLE BASE

STACKABLE

NEW

OUTDOOR

MARSEILLE
family

x3

Red/Cream

Green/Cream

PRODUCT CODE
61913 (Red / Cream)
61071 (Green / Cream)

SEAT / BACK
PE Flat Rattan
UV Resistant

FRAME
Aluminium

H890 D420
SH440 W400

MARSEILLE SIDE CHAIR

x3

Red/Cream

Green/Cream

PRODUCT CODE
60646 (Red / Cream)
62039 (Green / Cream)

SEAT / BACK
PE Flat Rattan
UV Resistant

FRAME
Aluminium

H890 D410
SH440 W530

MARSEILLE ARMCHAIR

PRODUCT CODE
62632

FRAME
Aluminium

AVAILABLE FINISHES
Light Bamboo Effect

Shown with Topalit White Marble Smartline Top

TOP SIZE

Min 600 Dia
Max 800 Dia

H730 W530

MARSEILLE 3 LEG TABLE BASE

PRODUCT CODE
61301

FRAME
Aluminium

AVAILABLE FINISHES
Light Bamboo Effect

Shown with Topalit White Marble Smartline Top

TOP SIZE

Min 600 Dia 600 x 600
Max 800 Dia 800 x 800

H730 W530

MARSEILLE 4 LEG TABLE BASE

STACKABLE

NEW

OUTDOOR

TERRAS
family

x3

PRODUCT CODE
62295

SEAT / BACK
Robinia Wood Slat
(Sustainably Sourced)

FRAME
EPC Black Steel

FINISH
Supplied Oiled

H910 D570
SH465 W440

TERRAS FOLDING SIDE CHAIR

x3

PRODUCT CODE
60312

SEAT / BACK
Robinia Wood Slat
(Sustainably Sourced)

FRAME
EPC Black Steel

FINISH
Supplied Oiled

H910 D610
SH465 W590

TERRAS FOLDING ARMCHAIR

PRODUCT CODE
61231

SEAT / BACK
Robinia Wood Slat
(Sustainably Sourced)

FRAME
EPC Black Steel

FINISH
Supplied Oiled

H780
850 Dia

TERRAS FOLDING ROUND TABLE

PRODUCT CODE
61742 (600)
61028 (700)

SEAT / BACK
Robinia Wood Slat
(Sustainably Sourced)

FRAME
EPC Black Steel

FINISH
Supplied Oiled

H780
600x600 / 700x700

TERRAS FOLDING SQUARE TABLE

PRODUCT CODE
62543

TOP
Robinia Wood Slat
(Sustainably Sourced)

FRAME
EPC Black Steel

FINISH
Supplied Oiled

H780
1200x800

TERRAS FOLDING RECTANGLE TABLE

STACKABLE

NEW

OUTDOOR

LIVORNO

side chair

x6

Mustard

Lime

Anthracite

Orange

PRODUCT CODE
60609 (Mustard)
61037 (Orange)
62382 (Anthracite)
62472 (Lime)

SEAT / BACK
Polypropylene

H800 D530
SH430 W450

LIVORNO SIDE CHAIR

NEW

OUTDOOR

GENOA

side chair

x6

White

Olive

Anthracite

Red

PRODUCT CODE
61972 (White)
62316 (Anthracite)
62882 (Olive)
60588 (Red)

SEAT / BACK
Polypropylene

H810 D600
SH430 W500

GENOA SIDE CHAIR

STACKABLE

Blue
Pink

PRODUCT CODE
60160 (Pink)
62565 (Blue)

SEAT / BACK
EPC Aluminium

FRAME
EPC Aluminium

AVAILABLE FINISHES
Blue, Pink

H850 D410
SH450 W440

ALBI SIDE CHAIR

OUTDOOR

ALBI & ARLES

side chairs

Blue
Pink

PRODUCT CODE
62442 (Pink)
62183 (Blue)

SEAT / BACK
EPC Aluminium

FRAME
EPC Aluminium

AVAILABLE FINISHES
Blue, Pink

H850 D410
SH450 W440

ARLES SIDE CHAIR

NEW

OUTDOOR

TROY

chair

x6

Anthracite

PRODUCT CODE
63153

SEAT / BACK
Polypropylene

H842 D555
SH460 W470

TROY SIDE CHAIR

x6

Anthracite

PRODUCT CODE
63154

SEAT / BACK
Polypropylene

H842 D550
SH460 W570

TROY ARMCHAIR

x4

Anthracite

PRODUCT CODE
63155

SEAT / BACK
Polypropylene

H1046 D507
SH750 W478

TROY HIGH STOOL

NEW

OUTDOOR

ANTALYA

chair

x6

Anthracite
Red

PRODUCT CODE
63156 (Red)
63157 (Anthracite)

SEAT / BACK
Polypropylene

H870 D520
SH460 W495

ANTALYA SIDE CHAIR

STACKABLE

OUTDOOR

MALAGA

table

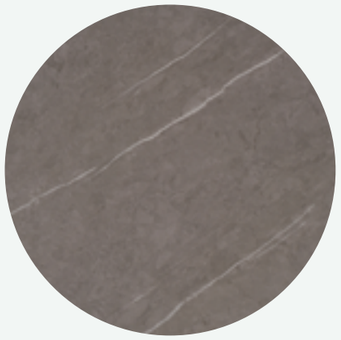

PRODUCT CODE
62464 (800 x 800)
61184 (1400 x 800)

TABLE TOP
Sintered Stone

FRAME
EPC Grey Aluminium

H750

800x800 1400x800

MALAGA TABLE

x4

PRODUCT CODE
60567

SEAT / BACK
Textilene,
Grey Rope

FRAME
EPC Aluminium

H800 D600

SH440 W600

SEVILLE ARMCHAIR

OUTDOOR

OSLO

collection

PRODUCT CODE
62510

FRAME
Aluminium

AVAILABLE FINISHES
Grey

FP800x800 H740

800x800 8kg

OSLO TABLE

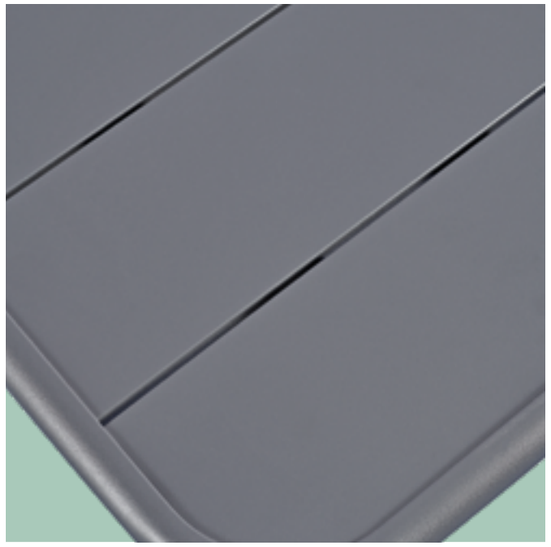

x3

PRODUCT CODE
62811

SEAT / BACK
Aluminium

FRAME
Aluminium

AVAILABLE FINISHES
Grey

H855 D605

SH450 W480

OSLO SIDE CHAIR

STACKABLE

NEW

OUTDOOR

CORDOBA

armchair

x4

PRODUCT CODE
63306

SEAT / BACK
Textilene weave

FRAME
EPC Aluminium

H800 D460
SH470 W550

CORDOBA ARMCHAIR

OUTDOOR

HANOVER

tub chair

x3

PRODUCT CODE
62635

SEAT / BACK
Resin Weave
Polyester Cushion

FRAME
EPC Aluminium

FINISH
Grey

H770 D650
SH420 W570
SH470 with cushion

HANOVER TUB CHAIR (INCLUDES CUSHION)

NEW

OUTDOOR

BREMEN & CADIZ

armchairs

x4

PRODUCT CODE
63307

SEAT / BACK
PE Rattan

FRAME
EPC Aluminium

H840 D470
SH470 W620

BREMEN ARMCHAIR

x4

PRODUCT CODE
63308

SEAT / BACK
Resin Weave

FRAME
EPC Aluminium

H850 D510
SH440 W550

CADIZ ARMCHAIR

STACKABLE

NEW

OUTDOOR

MILAN

armchair

x4

PRODUCT CODE
61780

SEAT / BACK
Polyester
Woven Rope

FRAME
Aluminium

AVAILABLE FINISH
Grey

H770 D480
SH440 W550

MILAN ARMCHAIR

NEW

OUTDOOR

MARBELLA

armchair

x3

PRODUCT CODE
60010

SEAT / BACK
Polyester
Woven Rope

FRAME
Aluminium

AVAILABLE FINISHES
Brown

H800 D470
SH460 W550

MARBELLA ARMCHAIR

STACKABLE

OUTDOOR

MADRID
family

x3

PRODUCT CODE
60957

SEAT / BACK
PL Rope

FRAME
EPC Aluminium

H765 D600
SH440 W610

MADRID ARMCHAIR GREY

x3

PRODUCT CODE
61212

SEAT / BACK
PL Rope

FRAME
EPC Aluminium

H765 D600
SH440 W610

MADRID ARMCHAIR NATURAL

x3

PRODUCT CODE
60184

SEAT / BACK
PL Rope

FRAME
EPC Aluminium

H775 D580
SH450 W510

MADRID SIDE CHAIR GREY

x3

PRODUCT CODE
60133

SEAT / BACK
PL Rope

FRAME
EPC Aluminium

H775 D580
SH450 W510

MADRID SIDE CHAIR NATURAL

PRODUCT CODE
60285

FRAME
EPC Aluminium

FP700x700 H740
700x700 7kg

MADRID TABLE GREY

PRODUCT CODE
62084

FRAME
EPC Aluminium

FP700x700 H740
700x700 7kg

MADRID TABLE NATURAL

STACKABLE

OUTDOOR

VIENNA

chairs

x4

PRODUCT CODE
62762

SEAT / BACK
Resin Weave
EPC Aluminium

FRAME
EPC Aluminium

FINISH
Bronze

H790 D580
SH460 W500

VIENNA SIDE CHAIR

x4

PRODUCT CODE
60491

SEAT / BACK
Resin Weave
EPC Aluminium

FRAME
EPC Aluminium

FINISH
Bronze

H780 D580
SH455 W560

VIENNA ARMCHAIR

x3

PRODUCT CODE
62302

SEAT / BACK
Textilene

FRAME
Aluminium, Black

AVAILABLE FINISHES
Black

H805 D580
SH460 W460

LYON BLACK SIDE CHAIR

OUTDOOR

LYON

family

x3

PRODUCT CODE
62545

SEAT / BACK
Textilene

FRAME
Aluminium, Black

AVAILABLE FINISHES
Black

H800 D570
SH460 W570

LYON BLACK ARMCHAIR

STACKABLE

OUTDOOR

SORRENTO *family*

x6

PRODUCT CODE
62290

SEAT / BACK
Supported Flat PE Resin Weave - Ebony

FRAME
Flat PE Resin Weave / EPC Aluminium - Welded

H860 D560
SH460 W560

SORRENTO ARMCHAIR

x6

PRODUCT CODE
62148

SEAT / BACK
Supported Flat PE Resin Weave - Ebony

FRAME
Flat PE Resin Weave / EPC Aluminium - Welded

H870 D590
SH460 W440

SORRENTO SIDE CHAIR

x6

PRODUCT CODE
62744

SEAT / BACK
Supported Flat PE Resin Weave - Ebony

FRAME
Flat PE Resin Weave / EPC Aluminium - Welded

H750 D740
SH440 W740

SORRENTO TUB CHAIR

OUTDOOR

BLACK WICKER *chair*

x6

PRODUCT CODE
60691

SEAT / BACK
Black Plastic Wicker

FRAME
EPC Black Aluminium

H735 D600
SH440 W540

BLACK WICKER CHAIR

OUTDOOR

GENEVA *tables*

PRODUCT CODE
61433

MATERIAL
Flat PE Resin Weave, EPC Aluminium, Aluminium Top

FINISH
Black Wood Effect Aluminium, Ebony Weave

H760 1400x800
HOLE 45 Dia

GENEVA RECTANGLE DINING TABLE

PRODUCT CODE
61342

MATERIAL
Flat PE Resin Weave, EPC Aluminium, Aluminium Top

FINISH
Black Wood Effect Aluminium, Ebony Weave

H760 800x800
HOLE 45 Dia

GENEVA SQUARE DINING TABLE

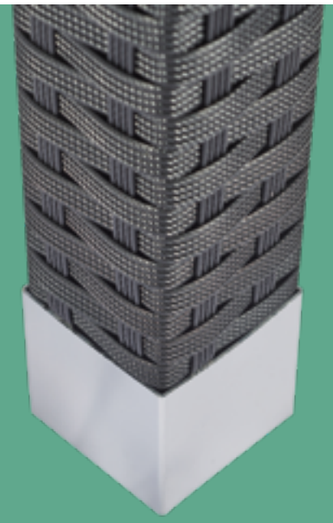

STACKABLE

x6

Anthracite

Taupe

PRODUCT CODE
60718 (Taupe)
60920 (Anthracite)

SEAT / BACK
Polypropylene

FRAME
Polypropylene

AVAILABLE FINISHES
Anthracite. Taupe

H800 D580
SH460 W540

FARO ARMCHAIR

x6

PRODUCT CODE
62596

SEAT / BACK
Polypropylene

FRAME
Polypropylene

AVAILABLE FINISHES
Anthracite

H840 D560
SH460 W460

LISBON SIDE CHAIR

OUTDOOR

POLYPROPYLENE
chairs

x6

PRODUCT CODE
61950

SEAT / BACK
Polypropylene

FRAME
Polypropylene

AVAILABLE FINISHES
Anthracite

H840 D560
SH460 W565

LISBON ARMCHAIR

x4

Anthracite

Taupe

PRODUCT CODE
62541 (Taupe)
60571 (Anthracite)

MATERIAL
Compact
Laminate Top
Polypropylene Legs

AVAILABLE FINISHES
Anthracite. Taupe

H730 700 x 700

ALVOR STACKING DINING

OUTDOOR

EVORA
stacking table

x6

PRODUCT CODE
62566

SEAT / BACK
Anodised Aluminium

FRAME
Anodised Aluminium
28mm Dia x 1.8mm
- Welded

FINISH
Polished

H735 D635
SH450 W480

ALUMINIUM SIDE CHAIR

x5

Anthracite

Taupe

PRODUCT CODE
61449 (Anthracite)
62678 (Taupe)

TOP
10mm Compact

FRAME
Lightweight
Tubular Steel

FP700x700 H715
700x700

EVORA STACKING TABLE

x6

PRODUCT CODE
61261

SEAT / BACK
Anodised Aluminium

FRAME
Anodised Aluminium
28mm Dia x 1.8mm
- Welded

FINISH
Polished

H735 D635
SH450 W550

ALUMINIUM ARMCHAIR

PRODUCT CODE
61314

SEAT / BACK
Anodised Aluminium

FRAME
Anodised Aluminium
28mm Dia x 1.8mm
- Welded

FINISH
Polished

H970 D445
SH795 W490

ALUMINIUM BAR STOOL

STACKABLE

OUTDOOR

NO WOOD *families*

x6

PRODUCT CODE
60675

SEAT / BACK
Slatted Plastic

FRAME
Aluminium
28mm Dia x 1.8mm
Welded

FINISH
Maintenance Free
Wood Effect,
Polished

H875 D600
SH455 W501

MONACO SIDE CHAIR NO WOOD

x3

PRODUCT CODE
61792

SEAT / BACK
No Wood

FRAME
EPC Aluminium

AVAILABLE FINISHES
Anthracite Frame,
Brown No Wood
Seat /Back

H810 D570
SH455 W425

RIGA SIDE CHAIR

x6

PRODUCT CODE
60676

SEAT / BACK
Slatted Plastic

FRAME
Aluminium
28mm Dia x 1.8mm
Welded

FINISH
Maintenance Free
Wood Effect,
Polished

H875 D600
SH455 W501

MONACO ARMCHAIR NO WOOD

PRODUCT CODE
61293

TOP
No Wood

FRAME
EPC Aluminium

AVAILABLE FINISHES
Anthracite Frame,
Brown No Wood Top

FP800x800 H755
780x780 12.9kg

RIGA COMPLETE TABLE

PRODUCT CODE
61770

MATERIAL
Aluminium Base /
Slatted Plastic Top

FINISH
Maintenance Free
Wood Effect,
Polished

H710 700 x 700

MONACO DINING SQ70 NO WOOD

PRODUCT CODE
62111

FRAME
Pressure
treated timber,
colour impregnant

FP1500 x 1260
H720 SH450

A FRAME 6 SEATER BENCH

OUTDOOR

BENCH *selection*

PRODUCT CODE
62974

FRAME
Pressure
treated timber,
colour impregnant

FP1500 x 1500
H720 SH450

ROUND 8 SEATER BENCH

STACKABLE

OUTDOOR

NEW

ROBINIA

table tops

Shown with Outdoor Bistro Twin Pedestal Table Base

PRODUCT CODE
61365

MATERIAL
Robinia Wood Oiled Finish (Sustainably sourced)

700x700

ROBINIA SQ70 TABLE TOP

PRODUCT CODE
61383

MATERIAL
Robinia Wood Oiled Finish (Sustainably sourced)

1200x700

ROBINIA RECTANGLE 1200 X 700 TABLE TOP

OUTDOOR

TABLE BASES

collection

PRODUCT CODE
60108

MATERIAL
Aluminium

FINISH
EPC Black

FP440x440 H720

TOP SIZES

800 Dia 700x700

NAPLES TABLE BASE

MATERIAL
Aluminium

FINISH
EPC Black

3 LEG 62867	FP 600 Dia	H720	700 Dia	700 x 700	3.5
4 LEG 60447	FP 460 x 460	H720	800 Dia	700 x 700	3.6

BRUGES FLIP TABLE BASES

MATERIAL
Aluminium

FINISH
Polished Anodised / EPC Black

DINING 60743	FP 530 x 410	H700	800 Dia	700 x 700
DINING (BLACK) 60367	FP 530 x 410	H700	800 Dia	700 x 700

ALUMINIUM FLIP TOP

STACKABLE

MATERIAL
Composite Rubber

NEW

SINGLE PEDESTAL DINING 62474	FP 700 x 700	H730	700 Dia	700 x 700	8.6
TWIN PEDESTAL DINING 62304	FP 1200 x 800	H730	-	1200 x 800	12.4

BISTRO OUTDOOR TABLE BASE

MATERIAL
Polypropylene
Aluminium

FINISH
Taupe Anthracite

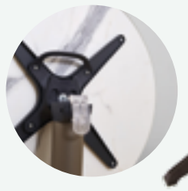

DINING 63456 (Taupe) 63429 (Anthracite)	FP 550 x 550	H720	700 Dia	700 x 700	3.0
POSEUR 60134 (Anthracite)	FP 550 x 550	H1100	600 Dia	600 x 600	5.5

BRAGA FLIP TOP

MATERIAL
Aluminium

FINISH
Anodised, Polished

4 STAR DINING 60594	FP 655 x 655	H710	800 Dia	700 x 700	2.6
REFECTORY 62011	FP 600 x 630	H710	-	1200 x 800	4.5

ALUMINIUM

MATERIAL
Cast Iron with Polished
Stainless Steel Cover

FINISH
Natural, Polished

DINING 61307	FP 460 x 460	H700	800 Dia	700 x 700	6.6
REFECTORY 62207	FP 460 x 650	H700	-	1200 x 800	9.52
POSEUR 61427	FP 460 x 460	H1100	600 Dia	600 x 600	18.8

FRESH ALU-STAINLESS 4 STAR

MATERIAL
Anodised Aluminium

FINISH
EPC Grey

4 STAR 62592	FP 500 x 500	H700	800 Dia	700 x 700	3.5
REFECTORY 61350	FP 600 x 660	H700	-	1200 x 800	3.6

MARINA

MATERIAL
Cast Aluminium EPC
(Stainless Steel
Bolts)

FINISH
EPC Black

3 LEG DINING 61700	FP 450 x 450	H695	700 Dia	-	4.2
4 LEG DINING 60754	FP 450 x 450	H695	800 Dia	800 x 800	5.3
4 LEG XL DINING 60199	FP 590 x 590	H695	1000 Dia	900 x 900	6.6
REFECTORY 60549	FP 450 x 890	H695	-	1200 x 800 minimum	7.6
4 LEG POSEUR 62591	FP 450 x 450	H1080	600 Dia	-	6.8

CONTINENTAL

STACKABLE

TOPALIT®

SMARTLINE *table tops*

- 16mm thick
- **Stocked colours available immediately**
- **Made to order** approximately 4 weeks
- Huge design range
- Scratch & high UV resistance
- Pre-cut custom finishes

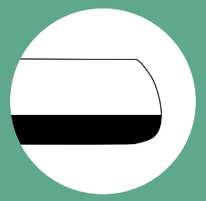

AVAILABLE SMARTLINE DIMENSIONS

700 Dia	600 x 600	1200 x 800
800 Dia	700 x 700	1600 x 900
	800 x 800	

topalit® AUSTRIA

Timber
Cherry
Concrete
White Marble

SMARTLINE STOCKED FINISHES

The following Smartline table tops are available immediately:

TOPALIT® ROUND TABLE TOP:

700DIA
62057 (Cherry)
62515 (Timber)
60127 (Concrete)
62548 (White Marble)

800DIA
60742 (Cherry)
60310 (Timber)
62044 (Concrete)
62210 (White Marble)

TOPALIT® SQUARE TABLE TOP:

700x700
62375 (Cherry)
61459 (Timber)
61222 (Concrete)
61256 (White Marble)

800x800
62573 (Cherry)
61518 (Timber)
62493 (Concrete)
60538 (White Marble)

TOPALIT® RECTANGLE TABLE TOP:

1200x800
61057 (Cherry)
62745 (Timber)
62618 (Concrete)
60203 (White Marble)

MATERIAL
Pressed Wood

TOPALIT®

NEW

CLASSICLINE *table tops*

- 26/34mm thick
- **Stocked colours available immediately**
- **Made to order** approximately 4 weeks
- Huge design range
- Scratch & high UV resistance
- Indoor & outdoor use

AVAILABLE CLASSICLINE DIMENSIONS

600 Dia	600 x 600	1000 x 600
700 Dia*	700 x 700*	1100 x 700
800 Dia*	800 x 800*	1200 x 800*
900 Dia	900 x 900	1400 x 800
1050 Dia		

MADE TO ORDER FINISHES
See pages 110 - 111

Veneto
Maracaibo
Concrete
White Marble
White
Black

CLASSICLINE STOCKED FINISHES

The following Classicline table tops are available immediately:

TOPALIT® ROUND TABLE TOP:

700DIA
63260 (Veneto)
63262 (Maracaibo)
63259 (Concrete)
63261 (White Marble)
63264 (Black)
63263 (White)

800DIA
63266 (Veneto)
63268 (Maracaibo)
63265 (Concrete)
63267 (White Marble)
63270 (Black)
63269 (White)

TOPALIT® SQUARE TABLE TOP:

700x700
63272 (Veneto)
63274 (Maracaibo)
63271 (Concrete)
63273 (White Marble)
63276 (Black)
63275 (White)

800x800
63278 (Veneto)
63280 (Maracaibo)
63277 (Concrete)
63279 (White Marble)
63282 (Black)
63281 (White)

TOPALIT® RECTANGLE TABLE TOP:

1100x700
63284 (Veneto)
63286 (Maracaibo)
63283 (Concrete)
63285 (White Marble)
63288 (Black)
63287 (White)

MATERIAL
Pressed Wood

STACKABLE

TOPALIT® FINISHES

MADE TO ORDER

WOOD *effect*

- Teak 0009
- Beech 0011
- Kenia 0206
- Rattan 0203
- Club Line 0204
- Urban Spruce 0217
- Cherry 0077
- Wenge 0106
- White Wood 0224
- Woodstock 0207
- Timber 0214
- Zebrano 0242
- Vintage 0218
- Oak 0219
- Washed Elm 0228
- Washington Pine 0226
- Messina Oak 0227
- Nut 0201
- Bobs Pine 0236
- Timber White 0232
- Maritimo Pine 0216
- Tilia Tree 0220
- Oak Light 0241
- Atacama Cherry 0222
- Benett 0235

TOPALIT® FINISHES

MADE TO ORDER

GRAPHIC *effect*

- Wei 0001
- Etain 0002
- Storm Blue 0020
- Brushed Silver 0107
- Corail 0115
- Versailles 0131
- Forest Glade 0063
- Athracite 0074
- Filo 0132
- Cash 0133
- Oragami 0140
- Sahara 0141
- Seagrass Light 0137
- Seagrass Grey 0138
- Seagrass Dark 0139
- Traviata 0142
- Everglade 0147
- Newspaper 0151
- Concrete 0152
- Caledonia 0221
- Cyprus Metal 0229
- Planchas Brown 0238
- Planchas Red 0239
- Rusty 0234
- Coffee Sack 0233
- Planchas Blue 0237
- Maracaibo

TOPALIT® FINISHES

MADE TO ORDER

STONE *effect*

- Varthage Beige 0003
- Travertin 0034
- Granit 0067
- White Marmor 0070
- Nevada 0116
- Balota 0119
- Grizzly 0121
- Zinc 0146
- Utah Brown 0223
- Dark Slate 0231
- Industrial 0240
- White Marble
- Veneto

TOPALIT® FINISHES

MADE TO ORDER

MONO CHROME *finishes*

- Cremeweiss 0056
- Beige 0230
- Orange 0402
- Red 0403
- Pure White 0406
- Black 0407
- Lime 0408
- Purple 0409
- Petrol 0411

THREADED SLEEVE
Pre-drilled with threaded sleeves
Suitable for attachments

METAL RING
Depth: 60cm
Modern Chrome / Classic Brass

METAL RING
Depth: 70cm
Modern Chrome / Classic Brass

PARASOL HOLE
Pre-drilled with hole
Suitable for parasols

STACKABLE

OUTDOOR

COMPACT
table tops

COMPACT

LAMINATE
finishes

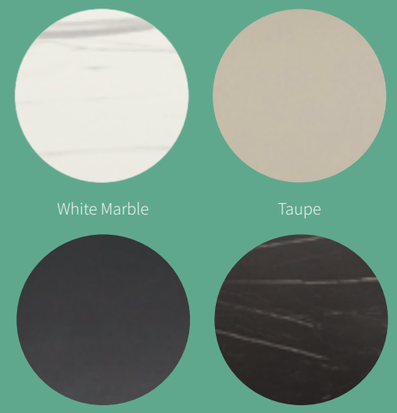

MATERIAL
10mm thick
Compact Laminate

PRODUCT CODE
60197 (Anthracite)
62893 (Taupe)
60289 (Black Marble)
62499 (White Marble)

AVAILABLE SIZES
700 Dia

COMPACT TOP - R70 WITH INSERTS

MATERIAL
10mm thick
Compact Laminate

PRODUCT CODE
62360 (Anthracite)
60824 (Taupe)
61881 (Black Marble)
62144 (White Marble)

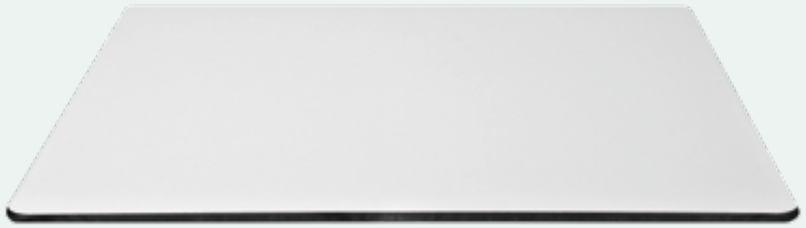

AVAILABLE SIZES
700 x 700

COMPACT TOP - SQ70 WITH INSERTS

STACKABLE

BASES, TOPS & TABLES

collection

Our comprehensive range of table bases offers a solution for many environments including restaurants, bars, hotels and cafes, complemented by a choice of solid wood and laminate tops.

BE SURE TO BROWSE THE LATEST ADDITIONS TO OUR COLLECTION IN 2022:

ARES | PG 116

ZEUS SQUARE
VINTAGE BRASS | PG 118

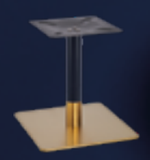

ZEUS SQUARE
BRASS / BLACK | PG 118

ZEUS SINGLE PEDESTAL
VINTAGE BRASS | PG 118

ZEUS TWIN PEDESTAL
VINTAGE BRASS | PG 118

ZEUS TWIN PEDESTAL
BRASS / BLACK | PG 118

NEW

TABLE BASES

ARES

family

MATERIAL
Steel

AVAILABLE FINISHES
Brass / Black

SMALL DINING 62892	FP 420 Dia	H740	420 Dia	-	14.0

ARES SMALL TABLE BASE

MATERIAL
Steel

AVAILABLE FINISHES
Brass / Black

LARGE DINING 62763	FP 580 Dia	H740	589 Dia	-	21.7

ARES LARGE TABLE BASE

TABLE BASES

ZEUS

family

MATERIAL
Steel

COLUMN DIA
63mm

AVAILABLE FINISHES
Vintage Brass or Rose Gold/Black or Vintage Brass / Black

SMALL COFFEE 62931 (Brass) 61300 (Rose Gold/Black) 63065 (Brass/Black)	FP 420 Dia	H430	800 Dia	700 x 700	10.0
SMALL DINING 61716 (Brass) 60242 (Rose Gold/Black) 63066 (Brass/Black)	FP 420 Dia	H720	800 Dia	700 x 700	10.6
SMALL POSEUR 60417 (Brass) 60207 (Rose Gold/Black) 63067 (Brass/Black)	FP 420 Dia	H1100	600 Dia	600 x 600	11.0

ZEUS SMALL TABLE BASE

MATERIAL
Steel

COLUMN DIA
76mm

AVAILABLE FINISHES
Vintage Brass or Rose Gold/Black or Vintage Brass / Black

LARGE COFFEE 61004 (Brass) 61116 (Rose Gold/Black) 63068 (Brass/Black)	FP 580 Dia	H430	1200 Dia	1000 x 1000	18.0
LARGE DINING 60420 (Brass) 62833 (Rose Gold/Black) 63069 (Brass/Black)	FP 580 Dia	H720	1200 Dia	1000 x 1000	18.35
LARGE POSEUR 62341 (Brass) 62097 (Rose Gold/Black) 63070 (Brass/Black)	FP 580 Dia	H1100	800 Dia	700 x 700	18.65

ZEUS LARGE TABLE BASE

NEW

MATERIAL
Steel

AVAILABLE FINISHES
Vintage Brass or
Vintage Brass /
Black

COFFEE 60172 (Brass) 63341 (Brass/Black)	FP 400 x 400	H430	800 Dia	700 x 700
DINING 60430 (Brass) 63342 (Brass/Black)	FP 400 x 400	H720	800 Dia	700 x 700
POSEUR 61316 (Brass) 63343 (Brass/Black)	FP 400 x 400	H1100	600 Dia	600 x 600

ZEUS SMALL SQUARE TABLE BASE

NEW

MATERIAL
Steel

AVAILABLE FINISHES
Vintage Brass or
Vintage Brass /
Black

COFFEE 60022 (Brass) 63344 (Brass/Black)	FP 500 x 500	H430	1200 Dia	1000 x 1000
DINING 60122 (Brass) 63345 (Brass/Black)	FP 500 x 500	H720	1200 Dia	1000 x 1000
POSEUR 61843 (Brass) 63346 (Brass/Black)	FP 500 x 500	H1100	800 Dia	700 x 700

ZEUS LARGE SQUARE TABLE BASE

NEW

MATERIAL
Steel

AVAILABLE FINISHES
Vintage Brass or
Vintage Brass /
Black

COFFEE 62373 (Brass) 63074 (Brass/Black)	FP 400 x 700	H430	1100 x 700
DINING 60764 (Brass) 63075 (Brass/Black)	FP 400 x 700	H720	1100 x 700
POSEUR 62731 (Brass) 63076 (Brass/Black)	FP 400 x 700	H1100	1100 x 700

ZEUS RECTANGLE SINGLE PEDESTAL TABLE BASE

NEW

MATERIAL
Steel

AVAILABLE FINISHES
Vintage Brass or
Vintage Brass /
Black

COFFEE 62757 (Brass) 63071 (Brass/Black)	FP 400 x 700	H430	1400 x 800
DINING 62616 (Brass) 63072 (Brass/Black)	FP 400 x 700	H720	1400 x 800
POSEUR 62831 (Brass) 63073 (Brass/Black)	FP 400 x 700	H1100	1400 x 800

ZEUS RECTANGLE TWIN PEDESTAL TABLE BASE

TABLE BASES

DOME

collection

MATERIAL
Cast Iron Base
& Steel Column

FINISH
Chrome

SMALL COFFEE 60706	FP 400 Dia	H430	700 Dia	650 x 650	12.5
SMALL DINING 62145	FP 400 Dia	H720	700 Dia	650 x 650	13.5
SMALL POSEUR 60513	FP 400 Dia	H1080	600 Dia	600 x 600	14.8

DOME SMALL AC

MATERIAL
Cast Iron Base
& Steel Column

FINISH
Chrome

MEDIUM COFFEE 62408	FP 550 Dia	H430	900 Dia	800 x 800	19.5
MEDIUM DINING 61730	FP 550 Dia	H720	900 Dia	800 x 800	20.5
MEDIUM POSEUR 61675	FP 550 Dia	H1080	800 Dia	700 x 700	21.8

DOME MEDIUM AC

MATERIAL
Cast Iron Base
& Steel Column EPC

FINISH
EPC Black

POWDER COATING AVAILABLE

SMALL COFFEE 60623	FP 430 Dia	H430	800 Dia	700 x 700	10.4
SMALL LOUNGE 61430	FP 430 Dia	H550	800 Dia	700 x 700	11.0
SMALL DINING 61238	FP 430 Dia	H720	800 Dia	700 x 700	11.4
SMALL MID HEIGHT 62385	FP 430 Dia	H880	600 Dia	600 x 600	12.0
SMALL POSEUR 60142	FP 430 Dia	H1080	600 Dia	600 x 600	12.7

DOME SMALL

MATERIAL
Cast Iron Base
& Steel Column EPC

FINISH
EPC Black

POWDER COATING AVAILABLE

MEDIUM COFFEE 60079	FP 550 Dia	H430	900 Dia	800 x 800	17.7
MEDIUM LOUNGE 62801	FP 550 Dia	H550	900 Dia	800 x 800	18.3
MEDIUM DINING 62750	FP 550 Dia	H720	900 Dia	800 x 800	18.7
MEDIUM MID HEIGHT 62092	FP 550 Dia	H880	800 Dia	700 x 700	19.3
MEDIUM POSEUR 62298	FP 550 Dia	H1080	800 Dia	700 x 700	20.0

DOME MEDIUM

MATERIAL
Cast Iron Base
& Steel Column EPC

FINISH
EPC Black

POWDER COATING AVAILABLE

LARGE COFFEE 62361	FP 750 Dia	H430	1200 Dia	1100 x 1100	26.7
LARGE LOUNGE 62248	FP 750 Dia	H550	1200 Dia	1100 x 1100	27.3
LARGE DINING 62810	FP 750 Dia	H720	1200 Dia	1100 x 1100	27.7

DOME LARGE

MATERIAL
Cast Iron Base
Round Steel Column

FINISH
EPC Black

POWDER COATING AVAILABLE

SMALL COFFEE 60852	FP 430 Dia	H430	800 Dia	700 x 700	9.7
SMALL LOUNGE 62791	FP 430 Dia	H550	800 Dia	700 x 700	10.3
SMALL DINING 60581	FP 430 Dia	H720	800 Dia	700 x 700	10.7
SMALL MID HEIGHT 62952	FP 430 Dia	H880	600 Dia	600 x 600	11.3
SMALL POSEUR 60669	FP 430 Dia	H1080	600 Dia	600 x 600	12.0

CREWE SMALL

TABLE BASES

CREWE

family

MATERIAL
Cast Iron Base
Round Steel Column

FINISH
EPC Black

POWDER COATING AVAILABLE

MEDIUM COFFEE 62836	FP 550 Dia	H430	900 Dia	800 x 800	16.8
MEDIUM LOUNGE 60533	FP 550 Dia	H550	900 Dia	800 x 800	17.4
MEDIUM DINING 62481	FP 550 Dia	H720	900 Dia	800 x 800	17.8
MEDIUM MID HEIGHT 61815	FP 550 Dia	H880	800 Dia	700 x 700	18.4
MEDIUM POSEUR 62884	FP 550 Dia	H1080	800 Dia	700 x 700	19.1

CREWE MEDIUM

TABLES

LUNA

dining table

PRODUCT CODE
62609

MATERIAL
Natural Beech,
Laminate

FINISH
Clear Coating
/ White Top

800 x 800 H750

LUNA DINING TABLE

MATERIAL
Cast Iron Base
& Column

FINISH
EPC Black

SMALL DINING 61502	FP 430 Dia	H720	800 Dia	700 x 700	16.7
SMALL POSEUR 60590	FP 430 Dia	H1080	600 Dia	600 x 600	19.1

SOUTHWOLD SMALL

TABLE BASES

SOUTHWOLD
family

MATERIAL
Cast Iron Base
& Column

FINISH
EPC Black

DINING 62590	FP 550 Dia	H720	900 Dia	800 x 800	24.0
POSEUR 62043	FP 550 Dia	H1080	800 Dia	700 x 700	26.4

SOUTHWOLD MEDIUM

MATERIAL
Cast Iron Base
& Column

FINISH
EPC Black

DINING 60770	FP 750 Dia	H720	1200 Dia	1100 x 1100	33.0
POSEUR 62512	FP 750 Dia	H1080	900 Dia	800 x 800	35.4

SOUTHWOLD LARGE

MATERIAL
Cast Iron Base & Columns

AVAILABLE FINISHES
EPC Black

DINING 62346	FP 550	H720	-	1200 x 800	19.1
POSEUR 60597	FP 550	H1080	-	1200 x 800	21.5

SOUTHWOLD REFECTORY

MATERIAL
Cast Iron
Base & Column

AVAILABLE FINISHES
EPC Black

SMALL DINING 61188	FP 430 Dia	H720	800 Dia	700 x 700	15.8
SMALL POSEUR 60275	FP 430 Dia	H1080	600 Dia	600 x 600	19.5

ALDEBURGH SMALL TABLE BASE

TABLE BASES

ALDEBURGH *family*

MATERIAL
Cast Iron
Base & Column

AVAILABLE FINISHES
EPC Black

DINING 62259	FP 550 Dia	H720	900 Dia	800 x 800	21.3
POSEUR 61309	FP 550 Dia	H1080	800 Dia	700 x 700	25.0

ALDEBURGH MEDIUM TABLE BASE

MATERIAL
Cast Iron Base
& Square Steel
Column EPC

FINISH
EPC Black

DINING 60423	FP 425 Dia	H720	800 Dia	700 x 700	13.7
POSEUR 61195	FP 425 Dia	H1080	600 Dia	600 x 600	15.0

STEP ROUND

TABLE BASES

STEP *family*

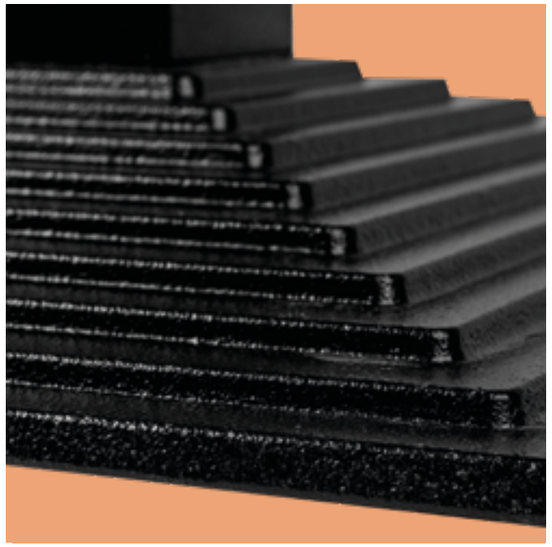

MATERIAL
Cast Iron Base
& Square Steel
Column EPC

FINISH
EPC Black

DINING 60082	FP 425 x 425	H720	800 Dia	800 x 800	15.1
POSEUR 62053	FP 425 x 425	H1080	600 Dia	600 x 600	16.5

STEP SQUARE

MATERIAL
Cast Iron Base
& Square Steel
Column EPC

FINISH
EPC Black

POWDER COATING AVAILABLE

DINING 61164	FP 425 x 425	H720	800 Dia	700 x 700	14.4
POSEUR 62122	FP 425 x 425	H1080	600 Dia	600 x 600	15.8

PYRAMID SQUARE

TABLE BASES

PYRAMID
family

MATERIAL
Cast Iron Base
& Square Steel
Column EPC

FINISH
EPC Black

POWDER COATING AVAILABLE

DINING 62238	FP 550 x 425	H720	-	1100 x 700	18.6
POSEUR 60135	FP 550 x 425	H1080	-	800 x 600	20.0

PYRAMID RECTANGLE

MATERIAL
Cast Iron Base
& Square Steel
Column EPC

FINISH
EPC Black

POWDER COATING AVAILABLE

DINING 61111	FP 800 x 400	H720	-	1400 x 800	22.8
POSEUR 60771	FP 800 x 400	H1080	-	1000 x 700	24.3

PYRAMID TWIN PEDESTAL

TABLE BASES

CONTINENTAL
family

MATERIAL
Cast Aluminium EPC
(Stainless Steel
Bolts)

FINISH
EPC Black

3 LEG DINING 61700	FP 450 x 450	H695	700 Dia	-	4.2
4 LEG DINING 60754	FP 450 x 450	H695	800 Dia	800 x 800	5.3
4 LEG XL DINING 60199	FP 590 x 590	H695	1000 Dia	900 x 900	6.6
REFECTORY 60549	FP 450 x 890	H695	-	1400 x 700	7.6
4 LEG POSEUR 62591	FP 450 x 450	H1080	600 Dia	-	6.8

CONTINENTAL

MATERIAL
Steel

FINISH
Polished Chrome

POWDER COATING AVAILABLE

SMALL COFFEE 61183	FP 430 Dia	H430	700 Dia	700 x 700	11.55
SMALL LOUNGE 62614	FP 430 Dia	H550	700 Dia	700 x 700	11.87
SMALL DINING 60877	FP 430 Dia	H720	700 Dia	700 x 700	12.38
SMALL MID HEIGHT 62582	FP 430 Dia	H880	600 Dia	600 x 600	12.84
SMALL POSEUR 62306	FP 430 Dia	H1100	600 Dia	600 x 600	13.5

TRUMPET SMALL

MATERIAL
Steel

FINISH
Polished Chrome

POWDER COATING AVAILABLE

MEDIUM COFFEE 62586	FP 530 Dia	H430	900 Dia	800 x 800	17.3
MEDIUM LOUNGE 60547	FP 530 Dia	H550	900 Dia	800 x 800	18.26
MEDIUM DINING 61706	FP 530 Dia	H720	900 Dia	800 x 800	19.18
MEDIUM MID HEIGHT 60255	FP 530 Dia	H880	700 Dia	600 x 600	19.62
MEDIUM POSEUR 61321	FP 530 Dia	H1100	700 Dia	600 x 600	20.26

TRUMPET MEDIUM

MATERIAL
Steel

FINISH
Polished Chrome

POWDER COATING AVAILABLE

LARGE COFFEE 60656	FP 600 Dia	H430	1200 Dia	1000 x 1000	18.3
LARGE LOUNGE 60143	FP 600 Dia	H550	1200 Dia	1000 x 1000	19.26
LARGE DINING 62063	FP 600 Dia	H720	1200 Dia	1000 x 1000	20.18
LARGE MID HEIGHT 62223	FP 600 Dia	H880	800 Dia	700 x 700	20.62
LARGE POSEUR 62384	FP 600 Dia	H1100	800 Dia	700 x 700	21.26

TRUMPET LARGE

MATERIAL
Cast Iron Base
& Column

FINISH
EPC Black

POWDER COATING AVAILABLE

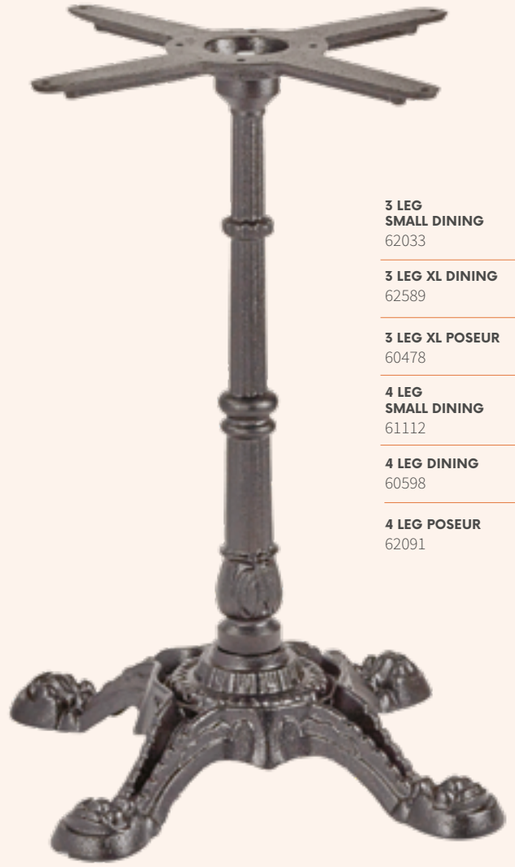

3 LEG SMALL DINING 62033	FP 410 x 410	H720	700 Dia	-	11.0
3 LEG XL DINING 62589	FP 470 x 510	H730	800 Dia	-	17.6
3 LEG XL POSEUR 60478	FP 470 x 510	H1100	600 Dia	-	21.8
4 LEG SMALL DINING 61112	FP 350 x 350	H715	700 Dia	600 x 600	12.2
4 LEG DINING 60598	FP 430 x 430	H730	800 Dia	800 x 800	18.8
4 LEG POSEUR 62091	FP 430 x 430	H1100	700 Dia	600 x 600	23.0

CLASSIC BISTRO

MATERIAL
Cast Iron Base
& Column

FINISH
EPC Black

POWDER COATING AVAILABLE

DINING 61140	FP 430 x 430	H720	900 Dia	800 x 800	28.0
POSEUR 60865	FP 430 x 430	H1080	700 Dia	600 x 600	32.0

HEREFORD

TABLE BASES

DURHAM *family*

MATERIAL
Cast Iron Base
& Steel Column

FINISH
EPC Black

POWDER COATING AVAILABLE

SMALL COFFEE 62191	FP 400 x 400	H430	800 Dia	700 x 700	8.1
SMALL LOUNGE 62446	FP 400 x 400	H550	800 Dia	700 x 700	8.7
SMALL DINING 62771	FP 400 x 400	H720	800 Dia	700 x 700	9.1
SMALL MID HEIGHT 62251	FP 400 x 400	H880	700 Dia	600 x 600	9.7
SMALL POSEUR 61425	FP 400 x 400	H1080	700 Dia	600 x 600	10.4

DURHAM SMALL

MATERIAL
Cast Iron Base
& Steel Column

FINISH
EPC Black

POWDER COATING AVAILABLE

MEDIUM COFFEE 60934	FP 540 x 540	H430	1000 Dia	900 x 900	9.7
MEDIUM LOUNGE 60535	FP 540 x 540	H550	1000 Dia	900 x 900	10.3
MEDIUM DINING 61634	FP 540 x 540	H720	1000 Dia	900 x 900	10.7
MEDIUM MID HEIGHT 62937	FP 540 x 540	H880	800 Dia	700 x 700	11.3
MEDIUM POSEUR 60753	FP 540 x 540	H1080	800 Dia	700 x 700	12.0

DURHAM MEDIUM

MATERIAL
Cast Iron Base
& Steel Column

FINISH
EPC Black

POWDER COATING AVAILABLE

LARGE DINING 60123	FP 590 x 590	H720	1200 Dia	1000 x 1000	12.4

DURHAM LARGE

MATERIAL
Cast Iron Base
& Steel Column

FINISH
EPC Black

POWDER COATING AVAILABLE

COFFEE 62139	FP 540	H430	-	1200 x 800	13.0
LOUNGE 61911	FP 540	H550	-	1200 x 800	14.2
DINING 62735	FP 540	H720	-	1200 x 800	15.0
MID HEIGHT 62865	FP 540	H880	-	1000 x 700	16.2
POSEUR 62856	FP 540	H1080	-	1000 x 700	17.6

DURHAM REFECTORY

MATERIAL
Cast Iron Base
& Steel Columns

FINISH
Black Base
Chrome Columns

COFFEE 61343	FP 540	H430	-	1200 x 800	13.0
DINING 62643	FP 540	H720	-	1200 x 800	15.0

DURHAM REFECTORY CT

MATERIAL
Cast Iron Base
& Steel Column

FINISH
Black Base
Chrome Column

SMALL COFFEE 61000	FP 400 x 400	H430	800 Dia	700 x 700	8.1
SMALL DINING 60175	FP 400 x 400	H720	800 Dia	700 x 700	9.1
SMALL POSEUR 60032	FP 400 x 400	H1080	700 Dia	600 x 600	10.4

DURHAM SMALL CT

MATERIAL
Cast Iron Base
& Steel Column

FINISH
Black Base
Chrome Column

MEDIUM COFFEE 60884	FP 540 x 540	H430	1000 Dia	900 x 900	9.7
MEDIUM DINING 61472	FP 540 x 540	H720	1000 Dia	900 x 900	10.7
MEDIUM POSEUR 60993	FP 540 x 540	H1080	800 Dia	700 x 700	12.0

DURHAM MEDIUM CT

MATERIAL
Cast Iron Base
& Steel Column

FINISH
Black Base
Chrome Column

LARGE DINING 62835	FP 590 x 590	H720	1200 Dia	1000 x 1000	12.4

DURHAM LARGE CT

MATERIAL
Steel Base With Cover
& Column EPC

FINISH
EPC Black

POWDER COATING · AVAILABLE ·

DINING 61044	FP 245 Dia	H720	800 Dia	700 x 700	7.9
POSEUR 62129	FP 245 Dia	H1080	700 Dia	600 x 600	8.9

FLOOR FIX BOLT DOWN

TABLE BASES

FLOOR FIX *bases*

MATERIAL
Steel Base With Cover
& Round Column EPC

FINISH
Brushed Stainless Steel

DINING 60520	FP 245 Dia	H720	800 Dia	700 x 700	7.7
POSEUR 60178	FP 245 Dia	H1080	700 Dia	600 x 600	8.7

FLOOR FIX SS BOLT DOWN

TABLE BASES

LINCOLN *family*

MATERIAL
Steel

FINISH
Polished Chrome

SMALL COFFEE 60072	FP 580 x 580	H430	800 Dia	700 x 700	5.0
SMALL LOUNGE 62675	FP 580 x 580	H550	800 Dia	700 x 700	5.5
SMALL DINING 60060	FP 580 x 580	H730	800 Dia	700 x 700	6.4
SMALL MID HEIGHT 62387	FP 580 x 580	H880	600 Dia	600 x 600	7.1
SMALL POSEUR 62350	FP 580 x 580	H1100	600 Dia	600 x 600	7.5

LINCOLN SMALL

MATERIAL
Steel

FINISH
Polished Chrome

LARGE COFFEE 61880	FP 810 x 810	H430	900 Dia	800 x 800	5.6
LARGE LOUNGE 60989	FP 810 x 810	H550	900 Dia	800 x 800	6.1
LARGE DINING 61279	FP 810 x 810	H730	900 Dia	800 x 800	6.9
LARGE MID HEIGHT 60768	FP 810 x 810	H880	800 Dia	700 x 700	7.7
LARGE POSEUR 62196	FP 810 x 810	H1100	800 Dia	700 x 700	8.0

LINCOLN LARGE

MATERIAL
Steel

FINISH
Polished Chrome

COFFEE 62180	FP 810 x 810	H430	1200 Dia	900 x 900	6.0
DINING 62872	FP 810 x 810	H730	1200 Dia	900 x 900	7.3

LINCOLN 5 STAR

MATERIAL
Steel

FINISH
Polished Chrome

DINING 61726	FP 575	H730	-	1200 x 800	8.0

LINCOLN REFECTORY

TABLE BASES

PROFILE *family*

MATERIAL
Mild Steel
Round Columns

FINISH
EPC Black

POWDER COATING AVAILABLE

LARGE DINING 61958	FP 740 Dia	720	1600 Dia	1000 Dia minimum 1600 Dia maximum	41.0

PROFILE ROUND XL DINING

MATERIAL
Round Steel Base
& Round Steel
Column EPC

FINISH
EPC Black

POWDER COATING AVAILABLE

SMALL RT COFFEE 60256	FP 430 Dia	H430	800 Dia	700 x 700	12.0
SMALL RT LOUNGE 62270	FP 430 Dia	H550	800 Dia	700 x 700	12.0
SMALL RT DINING 61463	FP 430 Dia	H720	800 Dia	700 x 700	13.0
SMALL RT MID HEIGHT 60879	FP 430 Dia	H880	700 Dia	600 x 600	14.0
SMALL RT POSEUR 61182	FP 430 Dia	H1080	700 Dia	600 x 600	14.0

PROFILE ROUND SMALL RT

MATERIAL
Round Steel Base
& Round Steel
Column EPC

FINISH
EPC Black

POWDER COATING AVAILABLE

LARGE RT COFFEE 62914	FP 600 Dia	H430	1200 Dia	1000 x 1000	21.0
LARGE RT LOUNGE 62977	FP 600 Dia	H550	1200 Dia	1000 x 1000	22.0
LARGE RT DINING 62303	FP 600 Dia	H720	1200 Dia	1000 x 1000	22.0
LARGE RT MID HEIGHT 61024	FP 600 Dia	H880	800 Dia	700 x 700	22.0
LARGE RT POSEUR 62908	FP 600 Dia	H1080	800 Dia	700 x 700	23.0

PROFILE ROUND LARGE RT

MATERIAL
Steel Base With Cover
& Round Column

FINISH
Brushed
Stainless Steel

SMALL RT COFFEE 60712	FP 430 Dia	H430	800 Dia	700 x 700	12.5
SMALL RT LOUNGE 62283	FP 430 Dia	H550	800 Dia	700 x 700	12.7
SMALL RT DINING 61772	FP 430 Dia	H720	800 Dia	700 x 700	12.9
SMALL RT MID HEIGHT 61759	FP 430 Dia	H880	700 Dia	600 x 600	13.1
SMALL RT POSEUR 61931	FP 430 Dia	H1080	700 Dia	600 x 600	13.5

PROFILE ROUND SMALL RT SS

MATERIAL
Steel Base With Cover
& Round Column

FINISH
Brushed
Stainless Steel

LARGE RT COFFEE 60409	FP 580 Dia	H430	1200 Dia	1000 x 1000	19.1
LARGE RT LOUNGE 60797	FP 580 Dia	H550	1200 Dia	1000 x 1000	19.3
LARGE RT DINING 62782	FP 580 Dia	H720	1200 Dia	1000 x 1000	19.5
LARGE RT MID HEIGHT 62060	FP 580 Dia	H880	800 Dia	700 x 700	19.7
LARGE RT POSEUR 62980	FP 580 Dia	H1080	800 Dia	700 x 700	20.8

PROFILE ROUND LARGE RT SS

MATERIAL
Steel Base With Cover
& Square Column

FINISH
Brushed
Stainless Steel

LARGE ST COFFEE 60878	FP 500 x 500	H430	1000 Dia	900 x 900	19.0
LARGE ST LOUNGE 61681	FP 500 x 500	H550	1000 Dia	900 x 900	19.5
LARGE ST DINING 62154	FP 500 x 500	H720	1000 Dia	900 x 900	21.0
LARGE ST MID HEIGHT 60857	FP 500 x 500	H880	800 Dia	700 x 700	21.2
LARGE ST POSEUR 61566	FP 500 x 500	H1080	800 Dia	700 x 700	21.5

PROFILE SQUARE LARGE ST SS

MATERIAL
Square Steel Base
& Round Steel
Column EPC

FINISH
EPC Black

POWDER COATING AVAILABLE

SMALL RT COFFEE 62849	FP 400 x 400	H430	800 Dia	700 x 700	13.0
SMALL RT LOUNGE 60819	FP 400 x 400	H550	800 Dia	700 x 700	13.0
SMALL RT DINING 60936	FP 400 x 400	H720	800 Dia	700 x 700	14.0
SMALL RT MID HEIGHT 62814	FP 400 x 400	H880	700 Dia	600 x 600	14.0
SMALL RT POSEUR 61679	FP 400 x 400	H1080	700 Dia	600 x 600	15.0

PROFILE SQUARE SMALL RT

MATERIAL
Square Steel Base
& Round Steel
Column EPC

FINISH
EPC Black

POWDER COATING AVAILABLE

LARGE RT COFFEE 62803	FP 500 x 500	H430	1000 Dia	900 x 900	19.0
LARGE RT LOUNGE 61105	FP 500 x 500	H550	1000 Dia	900 x 900	19.0
LARGE RT DINING 62919	FP 500 x 500	H720	1000 Dia	900 x 900	20.0
LARGE RT MID HEIGHT 62273	FP 500 x 500	H880	800 Dia	700 x 700	20.0
LARGE RT POSEUR 60900	FP 500 x 500	H1080	800 Dia	700 x 700	21.0

PROFILE SQUARE LARGE RT

MATERIAL
Rectangular
Steel Base
& Round Steel
Column EPC

FINISH
EPC Black

POWDER COATING AVAILABLE

SINGLE RT COFFEE 62171	FP 600 x 400	H430	-	1100 x 700	18.0
SINGLE RT LOUNGE 62021	FP 600 x 400	H550	-	1100 x 700	19.0
SINGLE RT DINING 61586	FP 600 x 400	H720	-	1100 x 700	19.0

PROFILE RECTANGLE SINGLE PEDESTAL RT

MATERIAL
Square Steel Base
& Square Steel
Column EPC

FINISH
EPC Black

POWDER COATING AVAILABLE

SMALL ST COFFEE 62454	FP 400 x 400	H430	800 Dia	700 x 700	13.0
SMALL ST LOUNGE 60195	FP 400 x 400	H550	800 Dia	700 x 700	14.0
SMALL ST DINING 61345	FP 400 x 400	H720	800 Dia	700 x 700	15.0
SMALL ST MID HEIGHT 60245	FP 400 x 400	H880	700 Dia	600 x 600	15.0
SMALL ST POSEUR 62699	FP 400 x 400	H1080	700 Dia	600 x 600	16.0

PROFILE SQUARE SMALL ST

MATERIAL
Square Steel Base
& Square Steel
Column EPC

FINISH
EPC Black

POWDER COATING AVAILABLE

LARGE ST COFFEE 60918	FP 500 x 500	H430	1000 Dia	900 x 900	19.0
LARGE ST LOUNGE 61477	FP 500 x 500	H550	1000 Dia	900 x 900	19.0
LARGE ST DINING 60386	FP 500 x 500	H720	1000 Dia	900 x 900	21.0
LARGE ST MID HEIGHT 62427	FP 500 x 500	H880	800 Dia	700 x 700	21.0
LARGE ST POSEUR 60139	FP 500 x 500	H1080	800 Dia	700 x 700	22.0

PROFILE SQUARE LARGE ST

MATERIAL
Rectangular
Steel Base
& Square Steel
Column EPC

FINISH
EPC Black

POWDER COATING AVAILABLE

SINGLE ST COFFEE 62277	FP 600 x 400	H430	-	1100 x 700	18.0
SINGLE ST LOUNGE 61171	FP 600 x 400	H550	-	1100 x 700	19.0
SINGLE ST DINING 60799	FP 600 x 400	H720	-	1100 x 700	20.0

PROFILE RECTANGLE SINGLE PEDESTAL ST

MATERIAL
Steel Base With Cover
& Square Column

FINISH
Brushed
Stainless Steel

SMALL ST COFFEE 62855	FP 400 x 400	H430	800 Dia	700 x 700	13.1
SMALL ST LOUNGE 61233	FP 400 x 400	H550	800 Dia	700 x 700	13.3
SMALL ST DINING 62186	FP 400 x 400	H720	800 Dia	700 x 700	14.4
SMALL ST MID HEIGHT 62862	FP 400 x 400	H880	700 Dia	600 x 600	14.6
SMALL ST POSEUR 60468	FP 400 x 400	H1080	700 Dia	600 x 600	14.9

PROFILE SQUARE SMALL ST SS

MATERIAL
Steel Base With Cover
& Round Column

FINISH
Brushed
Stainless Steel

SMALL RT COFFEE 61800	FP 400 x 400	H430	800 Dia	700 x 700	13.0
SMALL RT LOUNGE 61962	FP 400 x 400	H550	800 Dia	700 x 700	13.2
SMALL RT DINING 60848	FP 400 x 400	H720	800 Dia	700 x 700	14.1
SMALL RT MID HEIGHT 60176	FP 400 x 400	H880	700 Dia	600 x 600	14.4
SMALL RT POSEUR 60365	FP 400 x 400	H1080	700 Dia	600 x 600	14.6

PROFILE SQUARE SMALL RT SS

MATERIAL
Steel Base With Cover
& Round Column

FINISH
Brushed
Stainless Steel

LARGE RT COFFEE 62965	FP 500 x 500	H430	1000 Dia	900 x 900	19.0
LARGE RT LOUNGE 62832	FP 500 x 500	H550	1000 Dia	900 x 900	19.5
LARGE RT DINING 60106	FP 500 x 500	H720	1000 Dia	900 x 900	21.0
LARGE RT MID HEIGHT 61169	FP 500 x 500	H880	800 Dia	700 x 700	21.2
LARGE RT POSEUR 61610	FP 500 x 500	H1080	800 Dia	700 x 700	21.5

PROFILE SQUARE LARGE RT SS

MATERIAL
Rectangular
Steel Base
& Square Steel
Column EPC

FINISH
EPC Black

POWDER COATING AVAILABLE

TWIN ST COFFEE 60760	FP 700 x 400	H430	-	1400 x 800	25.0
TWIN ST LOUNGE 61652	FP 700 x 400	H550	-	1400 x 800	26.0
TWIN ST DINING 62817	FP 700 x 400	H720	-	1400 x 800	27.0
TWIN ST MID HEIGHT 61115	FP 700 x 400	H880	-	1000 x 700	29.0
TWIN ST POSEUR 62665	FP 700 x 400	H1080	-	1000 x 700	30.0

PROFILE RECTANGLE TWIN PEDESTAL ST

MATERIAL
Steel Base With Cover
& Square Column

FINISH
Brushed
Stainless Steel

SINGLE ST COFFEE 60639	FP 600 x 400	H430	-	1100 x 700	20.2
SINGLE ST LOUNGE 60663	FP 600 x 400	H550	-	1100 x 700	20.4
SINGLE ST DINING 60141	FP 600 x 400	H720	-	1100 x 700	20.6

PROFILE RECTANGLE SINGLE PEDESTAL ST SS

MATERIAL
Steel Base With Cover
& Square Columns

FINISH
Brushed
Stainless Steel

TWIN ST COFFEE 62514	FP 700 x 400	H430	-	1400 x 800	23.2
TWIN ST LOUNGE 61265	FP 700 x 400	H550	-	1400 x 800	23.5
TWIN ST DINING 61686	FP 700 x 400	H720	-	1400 x 800	24.3
TWIN ST MID HEIGHT 62729	FP 700 x 400	H880	-	1000 x 700	24.8
TWIN ST POSEUR 61500	FP 700 x 400	H1080	-	1000 x 700	25.2

PROFILE RECTANGLE TWIN PEDESTAL ST SS

MATERIAL
Rectangular
Steel Base
& Round Steel
Column EPC

FINISH
EPC Black

POWDER COATING AVAILABLE

TWIN RT COFFEE 61523	FP 700 x 400	H430	-	1400 x 800	24.0
TWIN RT LOUNGE 62580	FP 700 x 400	H550	-	1400 x 800	25.0
TWIN RT DINING 61439	FP 700 x 400	H720	-	1400 x 800	26.0
TWIN RT MID HEIGHT 61941	FP 700 x 400	H880	-	1000 x 700	27.0
TWIN RT POSEUR 62758	FP 700 x 400	H1080	-	1000 x 700	28.0

PROFILE RECTANGLE TWIN PEDESTAL RT

MATERIAL
Steel Base With Cover
& Round Column

FINISH
Brushed
Stainless Steel

SINGLE RT COFFEE 61297	FP 600 x 400	H430	-	1100 x 700	20.0
SINGLE RT LOUNGE 60698	FP 600 x 400	H550	-	1100 x 700	20.3
SINGLE RT DINING 60464	FP 600 x 400	H720	-	1100 x 700	20.5

PROFILE RECTANGLE SINGLE PEDESTAL RT SS

MATERIAL
Steel Base With Cover
& Round Columns

FINISH
Brushed
Stainless Steel

TWIN RT COFFEE 62651	FP 700 x 400	H430	-	1400 x 800	23.0
TWIN RT LOUNGE 61479	FP 700 x 400	H550	-	1400 x 800	23.3
TWIN RT DINING 60370	FP 700 x 400	H720	-	1400 x 800	24.1
TWIN RT MID HEIGHT 61661	FP 700 x 400	H880	-	1000 x 700	24.6
TWIN RT POSEUR 61805	FP 700 x 400	H1080	-	1000 x 700	25.0

PROFILE RECTANGLE TWIN PEDESTAL RT SS

TOPS

WOODEN & LAMINATE TABLE TOPS

collection

Black
White

PRODUCT CODE
62967 (R60 Black)
60023 (R60 White)
61602 (R70 Black)
62062 (R70 White)
62115 (R80 Black)
61847 (R80 White)

MATERIAL
27mm Laminate Matching 2mm Edging, MDF Core

AVAILABLE SIZES
600 Dia
700 Dia
800 Dia

ROUND LAMINATE TABLE TOP

Black
White

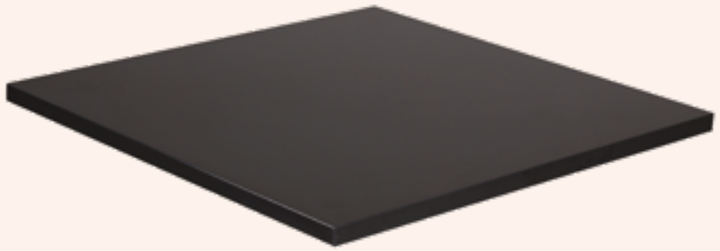

PRODUCT CODE
60775 (SQ60 Black)
61993 (SQ60 White)
61033 (SQ70 Black)
61073 (SQ70 White)
61482 (SQ80 Black)
61053 (SQ80 White)

MATERIAL
27mm Laminate Matching 2mm Edging, MDF Core

AVAILABLE SIZES
600 x 600
700 x 700
800 x 800

SQUARE LAMINATE TABLE TOP

Black
White

PRODUCT CODE
61255 (RC120x70 Black)
62152 (RC120x70 White)
60473 (RC120x80 Black)
62153 (RC120x80 White)

MATERIAL
27mm Laminate Matching 2mm Edging, MDF Core

FINISH
AVAILABLE SIZES
1200 x 700
1200 x 800

RECTANGLE LAMINATE TABLE TOP

PRODUCT CODE
61616 (R60)
60763 (R70)
61696 (R80)

MATERIAL
25mm Solid Ash – FSC® Certified

FINISH
Raw

AVAILABLE SIZES
600 Dia
700 Dia
800 Dia

ROUND SOLID ASH TABLE TOP – FSC® CERTIFIED

PRODUCT CODE
60853 (SQ60)
62788 (SQ70)
61187 (SQ80)

MATERIAL
25mm Solid Ash – FSC® Certified

FINISH
Raw

AVAILABLE SIZES
600 x 600
700 x 700
800 x 800

SQUARE SOLID ASH TABLE TOP – FSC® CERTIFIED

PRODUCT CODE
60074 (RC120x70)
62276 (RC120x80)

MATERIAL
25mm Solid Ash – FSC® Certified

FINISH
Raw

AVAILABLE SIZES
1200 x 700
1200 x 800

RECTANGLE SOLID ASH TABLE TOP – FSC® CERTIFIED

PRODUCT CODE
62869 (R60)
60555 (R70)
60953 (R80)

MATERIAL
25mm Solid Ash
– FSC® Certified

FINISH
Polished Oak Stain

AVAILABLE SIZES
600 Dia
700 Dia
800 Dia

ROUND SOLID ASH TABLE TOP – FSC® CERTIFIED – POLISHED OAK STAIN

PRODUCT CODE
62866 (SQ60)
62526 (SQ70)
62834 (SQ80)

MATERIAL
25mm Solid Ash
– FSC® Certified

FINISH
Polished Oak Stain

AVAILABLE SIZES
600 x 600
700 x 700
800 x 800

SQUARE SOLID ASH TABLE TOP – FSC® CERTIFIED – POLISHED OAK STAIN

PRODUCT CODE
62555 (RC120x70)
62523 (RC120x80)

MATERIAL
25mm Solid Ash
– FSC® Certified

FINISH
Polished Oak Stain

AVAILABLE SIZES
1200 x 700
1200 x 800

RECTANGLE SOLID ASH TABLE TOP – FSC® CERTIFIED – POLISHED OAK STAIN

PRODUCT CODE
61046 (R60)
61592 (R70)
62324 (R80)

MATERIAL
25mm Solid Ash
– FSC® Certified

FINISH
Polished Walnut Stain

AVAILABLE SIZES
600 Dia
700 Dia
800 Dia

ROUND SOLID ASH TABLE TOP – FSC® CERTIFIED – POLISHED WALNUT STAIN

PRODUCT CODE
61160 (SQ60)
62160 (SQ70)
62143 (SQ80)

MATERIAL
25mm Solid Ash
– FSC® Certified

FINISH
Polished Walnut Stain

AVAILABLE SIZES
600 x 600
700 x 700
800 x 800

SQUARE SOLID ASH TABLE TOP – FSC® CERTIFIED – POLISHED WALNUT STAIN

PRODUCT CODE
61890 (RC120x70)
61340 (RC120x80)

MATERIAL
25mm Solid Ash
– FSC® Certified

FINISH
Polished Walnut Stain

AVAILABLE SIZES
1200 x 700
1200 x 800

RECTANGLE SOLID ASH TABLE TOP – FSC® CERTIFIED – POLISHED WALNUT STAIN

TOPALIT®

SMARTLINE *table tops*

- 16mm thick
- **Stocked colours available immediately**
- **Made to order** approximately 4 weeks
- Huge design range
- Scratch & high UV resistance
- Pre-cut custom finishes

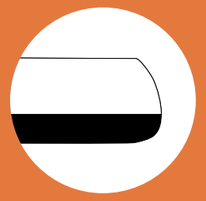

AVAILABLE SMARTLINE DIMENSIONS

700 Dia	600 x 600	1200 x 800
800 Dia	700 x 700	1600 x 900
	800 x 800	

topalit® AUSTRIA

Timber
Cherry
Concrete
White Marble

SMARTLINE STOCKED FINISHES

The following Smartline table tops are available immediately:

TOPALIT® ROUND TABLE TOP:

700DIA
62057 (Cherry)
62515 (Timber)
60127 (Concrete)
62548 (White Marble)

800DIA
60742 (Cherry)
60310 (Timber)
62044 (Concrete)
62210 (White Marble)

TOPALIT® SQUARE TABLE TOP:

700x700
62375 (Cherry)
61459 (Timber)
61222 (Concrete)
61256 (White Marble)

800x800
62573 (Cherry)
61518 (Timber)
62493 (Concrete)
60538 (White Marble)

TOPALIT® RECTANGLE TABLE TOP:

1200x800
61057 (Cherry)
62745 (Timber)
62618 (Concrete)
60203 (White Marble)

MATERIAL
Pressed Wood

TOPALIT®

NEW

CLASSICLINE *table tops*

- 26/34mm thick
- **Stocked colours available immediately**
- **Made to order** approximately 4 weeks
- Huge design range
- Scratch & high UV resistance
- Indoor & outdoor use

AVAILABLE CLASSICLINE DIMENSIONS

600 Dia	600 x 600	1000 x 600
700 Dia*	700 x 700*	1100 x 700
800 Dia*	800 x 800*	1200 x 800*
900 Dia	900 x 900	1400 x 800
1050 Dia		

MADE TO ORDER FINISHES
See pages 152 - 153

Veneto
Maracaibo
Concrete
White Marble
White
Black

CLASSICLINE STOCKED FINISHES

The following Classicline table tops are available immediately:

TOPALIT® ROUND TABLE TOP:

700DIA
63260 (Veneto)
63262 (Maracaibo)
63259 (Concrete)
63261 (White Marble)
63264 (Black)
63263 (White)

800DIA
63266 (Veneto)
63268 (Maracaibo)
63265 (Concrete)
63267 (White Marble)
63270 (Black)
63269 (White)

TOPALIT® SQUARE TABLE TOP:

700x700
63272 (Veneto)
63274 (Maracaibo)
63271 (Concrete)
63273 (White Marble)
63276 (Black)
63275 (White)

800x800
63278 (Veneto)
63280 (Maracaibo)
63277 (Concrete)
63279 (White Marble)
63282 (Black)
63281 (White)

TOPALIT® RECTANGLE TABLE TOP:

1100x700
63284 (Veneto)
63286 (Maracaibo)
63283 (Concrete)
63285 (White Marble)
63288 (Black)
63287 (White)

MATERIAL
Pressed Wood

TOPALIT® FINISHES

MADE TO ORDER

WOOD *effect*

- Teak 0009
- Beech 0011
- Kenia 0206
- Rattan 0203
- Club Line 0204
- Urban Spruce 0217
- Cherry 0077
- Wenge 0106
- White Wood 0224
- Woodstock 0207
- Timber 0214
- Zebrano 0242
- Vintage 0218
- Oak 0219
- Washed Elm 0228
- Washington Pine 0226
- Messina Oak 0227
- Nut 0201
- Bobs Pine 0236
- Timber White 0232
- Maritimo Pine 0216
- Tilia Tree 0220
- Oak Light 0241
- Atacama Cherry 0222
- Benett 0235

TOPALIT® FINISHES

MADE TO ORDER

GRAPHIC *effect*

- Wei 0001
- Etain 0002
- Storm Blue 0020
- Brushed Silver 0107
- Corail 0115
- Versailles 0131
- Forest Glade 0063
- Athracite 0074
- Filo 0132
- Cash 0133
- Oragami 0140
- Sahara 0141
- Seagrass Light 0137
- Seagrass Grey 0138
- Seagrass Dark 0139
- Traviata 0142
- Everglade 0147
- Newspaper 0151
- Concrete 0152
- Caledonia 0221
- Cyprus Metal 0229
- Planchas Brown 0238
- Planchas Red 0239
- Rusty 0234
- Coffee Sack 0233
- Planchas Blue 0237
- Maracaibo

TOPALIT® FINISHES

MADE TO ORDER

STONE *effect*

- Varthage Beige 0003
- Travertin 0034
- Granit 0067
- White Marmor 0070
- Nevada 0116
- Balota 0119
- Grizzly 0121
- Zinc 0146
- Utah Brown 0223
- Dark Slate 0231
- Industrial 0240
- White Marble
- Veneto

TOPALIT® FINISHES

MADE TO ORDER

MONO CHROME *finishes*

- Cremeweiss 0056
- Beige 0230
- Orange 0402
- Red 0403
- Pure White 0406
- Black 0407
- Lime 0408
- Purple 0409
- Petrol 0411

THREADED SLEEVE
Pre-drilled with threaded sleeves
Suitable for attachments

METAL RING
Depth: 60cm
Modern Chrome / Classic Brass

METAL RING
Depth: 70cm
Modern Chrome / Classic Brass

PARASOL HOLE
Pre-drilled with hole
Suitable for parasols

BASES

SOFA BASES

collection

PRODUCT CODE
61097

MATERIAL
Mild Steel

FINISH
Nickel

H350 FP440 x 440

SWIVEL NICKEL 4 STAR BASE

PRODUCT CODE
61869

MATERIAL
Stainless Steel

FINISH
Polished

H430 450 Dia

SWIVEL SOFA BASE 43/45R

PRODUCT CODE
61765

MATERIAL
Stainless Steel

FINISH
Polished

H200 450 Dia

SWIVEL SOFA BASE 20/45R

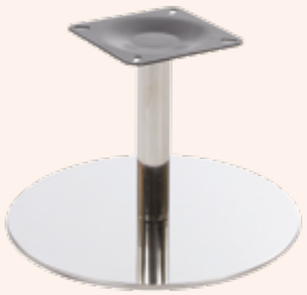

PRODUCT CODE
62023

FRAME
Stainless Steel

FINISH
Polished

H360 535 Dia

SWIVEL SOFA BASE 36/53.5R

PRODUCT CODE
61076

MATERIAL
Stainless Steel

FINISH
Polished

H200 535 Dia

SWIVEL SOFA BASE 20/53.5R

PRODUCT CODE
61611

MATERIAL
Steel

FINISH
Polished
Stainless Steel

H720 250 Dia

385 Dia Footring

(Swivel mechanism available - 62502)

FLOOR FIX STOOL BASE SS

PRODUCT CODE
62854

MATERIAL
Steel

FINISH
EPC Black

H720 250 Dia

385 Dia Footring

(Swivel mechanism available - 62502)

FLOOR FIX STOOL BASE BLACK

PRODUCT CODE
61473

MATERIAL
Steel

FINISH
EPC Black

H725 450 Dia

KEELE BLACK STOOL BASE WITH FOOT RING

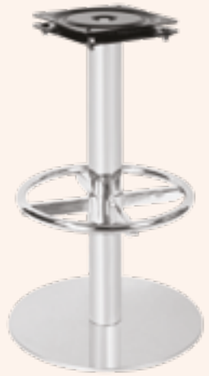

PRODUCT CODE
62827

MATERIAL
Steel

FINISH
Polished
Stainless Steel

H725 450 Dia

KEELE STAINLESS STEEL STOOL BASE WITH FOOT RING

BASES

SOFA LEGS

collection

PRODUCT CODE
62275

MATERIAL
Zinc Alloy

FINISH
Polished

H157

ARIES SOFA LEG

PRODUCT CODE
60150

MATERIAL
Steel

FINISH
Polished Chrome

H150

AURIGA SOFA LEG

PRODUCT CODE
61483

MATERIAL
Aluminium

FINISH
Brushed

H150

CARINA SOFA LEG

PRODUCT CODE
60813

MATERIAL
Aluminium

FINISH
White

H150

CARINA SOFA LEG WHITE

PRODUCT CODE
60680

MATERIAL
Aluminium

FINISH
Polished Chrome

H150

GEMINI SOFA LEG

PRODUCT CODE
60711

MATERIAL
Aluminium

FINISH
Brushed

H145

HYDRA SOFA LEG

PRODUCT CODE
60956

MATERIAL
Aluminium

FINISH
White

H145

HYDRA SOFA LEG WHITE

PRODUCT CODE
61041

MATERIAL
Steel

FINISH
Chrome

H130

LYNX SOFA LEG

PRODUCT CODE
61604

MATERIAL
Aluminium

FINISH
Brushed

H120

ORION SOFA LEG

PRODUCT CODE
61857

FRAME
Aluminium

FINISH
Titanium

H140

PAVO SOFA LEG

PRODUCT CODE
62058

MATERIAL
Steel

FINISH
Black Titanium

H180

SERPENS SOFA LEG

SOFT SEATING OFFICE & CONFERENCE

collection

Our range of soft seating, office and conference seating offers flexible solutions for a variety of spaces including breakout areas, receptions and office areas.

BE SURE TO BROWSE THE LATEST ADDITIONS TO OUR COLLECTION IN 2022:

ARC BLACK | PG 176

ARC WHITE | PG 178

SOFT SEATING

SKAPA

collection

Our Skapa collection is a Swedish designed range of contemporary soft seating that perfectly combines style and comfort.

ska:pa
/ Swedish [verb] To create

PRODUCT CODE
See below

SEAT BACK
CMHR Foam RFU

8 BASE STYLES
Full base details on page 168

SKAPA ARMCHAIR SHELL — 2.1 x 1.4m

4 LEG 63179 (LAQD) 63180 (Raw)

4 STAR SWIVEL 63181

SPIDER 63187

ROUND SWIVEL 63185

4 STAR SWIVEL NO GAS 63183

4 STAR SWIVEL GAS 63182

5 STAR SWIVEL GAS 63184

SKID 63186

8 BASE STYLES
Full base details on page 168

PRODUCT CODE
See below

SEAT BACK
CMHR Foam Seat RFU
Laminated Ply Outer
RFU Inner

SKAPA LAMINATE ARMCHAIR SHELL (ANTHRACITE LAMINATE)

1.6 x 1.4m

4 LEG 63188 (LAQD) 63189 (Raw)

4 STAR SWIVEL 63190

SPIDER 63196

ROUND SWIVEL 63194

4 STAR SWIVEL NO GAS 63192

4 STAR SWIVEL GAS 63191

5 STAR SWIVEL GAS 63193

SKID 63195

8 BASE STYLES
Full base details on page 168

PRODUCT CODE
See below

SEAT BACK
CMHR Foam Seat RFU
Laminated Ply Outer
RFU Inner

SKAPA LAMINATE ARMCHAIR SHELL (WHITE LAMINATE)

1.6 x 1.4m

4 LEG 63197 (LAQD) 63198 (Raw)

4 STAR SWIVEL 63199

SPIDER 63205

ROUND SWIVEL 63203

4 STAR SWIVEL NO GAS 63201

4 STAR SWIVEL GAS 63200

5 STAR SWIVEL GAS 63202

SKID 63204

White

Anthracite

8 BASE STYLES
Full base details on page 168

PRODUCT CODE
See below

SEAT BACK
CMHR Foam Seat RFU
Laminated Ply Outer
RFU Inner

SKAPA LAMINATE SIDE CHAIR SHELL ANTHRACITE LAMINATE

1.1 x 1.4m

4 LEG 63215 (LAQD) 63216 (Raw)

4 STAR SWIVEL 63217

SPIDER 63223

ROUND SWIVEL 63221

4 STAR SWIVEL NO GAS 63219

4 STAR SWIVEL GAS 63218

5 STAR SWIVEL GAS 63220

SKID 63222

8 BASE STYLES
Full base details on page 168

PRODUCT CODE
See below

SEAT BACK
CMHR Foam Seat RFU
Laminated Ply Outer
RFU Inner

SKAPA SIDE CHAIR SHELL WHITE LAMINATE

1.6 x 1.4m

4 LEG 63224 (LAQD) 63225 (Raw)

4 STAR SWIVEL 63226

SPIDER 63232

ROUND SWIVEL 63230

4 STAR SWIVEL NO GAS 63228

4 STAR SWIVEL GAS 63227

5 STAR SWIVEL GAS 63229

SKID 63231

8
BASE
STYLES
Full base details
on page 168

PRODUCT CODE
See below

SEAT BACK
CMHR Foam RFU

SKAPA SIDE CHAIR SHELL

1.6 x 1.4m

4 LEG 63206 (LAQD) 63207 (Raw)

4 STAR SWIVEL 63208

SPIDER 63214

ROUND SWIVEL 63212

4 STAR SWIVEL NO GAS 63210

4 STAR SWIVEL GAS 63209

5 STAR SWIVEL GAS 63211

SKID 63213

SOFT SEATING

SKAPA *stools*

In two nestable sizes, Skapa modular stools are perfect to brighten up any commercial and educational environment.

x4

PRODUCT CODE
60537

FRAME
CMHR Foam RFU

H467 D466 W580

SKAPA STANDARD STOOL

1.6 x 1.4m

x4

PRODUCT CODE
62268

FRAME
CMHR Foam RFU

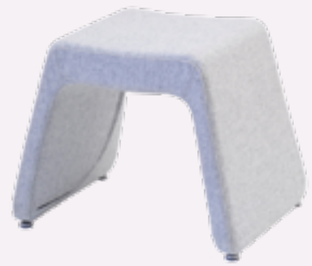

H375 D390 W470

SKAPA SMALL STOOL

1.3 x 1.4m

POWDER COATING AVAILABLE

PRODUCT CODE
62280
(Grey Sub Frame
EPC RAL9006)
61099 (Ash Legs) or
60283 (Lacq Ash Legs)
60144
(Screw / Fixing Kit)

FRAME
EPC Sub Frame,
Wooden Legs
Raw or Lacquered

H850 D570
SH450 W600

4 LEG

SOFT SEATING

SKAPA BASES

fixed

These fixed height bases are compatible with all Skapa shells.

POWDER COATING AVAILABLE

PRODUCT CODE
62679 (Spider Frame)
62267 (x4 Chrome
Castors 60mm)
60144
(Screw / Fixing Kit)

FRAME
Chrome Finish

H850 D550
SH450 W600

SPIDER

POWDER COATING AVAILABLE

EPC Black

Chrome

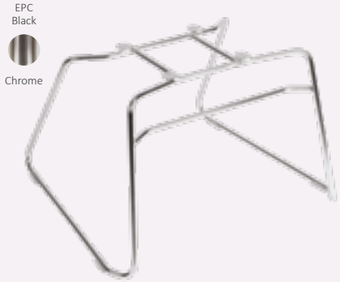

PRODUCT CODE
61438
(Chrome Wire
Skid Frame)
xxxxx (Black Wire
Skid Frame)
60144
(Screw / Fixing Kit)

FRAME
Chrome Finish
Black EPC

H850 D570
SH450 W600

SKID

PRODUCT CODE
61097
(4 Star Steel Base)
60144
(Screw / Fixing Kit)

FRAME
Steel with
Matt Nickel Finish

H850 D570
SH450 W600

4 STAR SWIVEL

PRODUCT CODE
61731 (Rocking Tilt
Mechanism – Gas)
61399 (9" Gas Lift
Class 3 XQD140
Chrome)
61625 (AL-X350 4 Star
Aluminium Base)
60144
(Screw / Fixing Kit)

H850-990 D600
SH450-590 W600

4 STAR SWIVEL GAS

SOFT SEATING

SKAPA BASES

adjustable

Compatible with all Skapa shells, these bases either swivel, tilt, rise or roll.

PRODUCT CODE
62912 (Rocking Tilt
Mechanism – No Gas)
62897 (Swivel Stem
OSD160 - Fixed Height)
61625 (AL-X350 4 Star
Aluminium Base)
60144
(Screw / Fixing Kit)

H850 D600
SH450 W600

4 STAR SWIVEL NO GAS

PRODUCT CODE
62023 (535mm Dia
Swivel Base
+ H360mm Tube)
60144
(Screw / Fixing Kit)

FRAME
Polished
Stainless Steel

H850 D590
SH450 W600

ROUND SWIVEL

PRODUCT CODE
61731 (Rocking Tilt
Mechanism – Gas)
61565 (7" Drop
Through Gas Lift)
62457 (AL-G350
5 Star Base)
62267 (x5 Castors)
60144
(Screw / Fixing Kit)

H815-945 D685
SH405-535 W685

5 STAR SWIVEL GAS

SOFT SEATING

BROOKLYN *family*

5 BASE OPTIONS

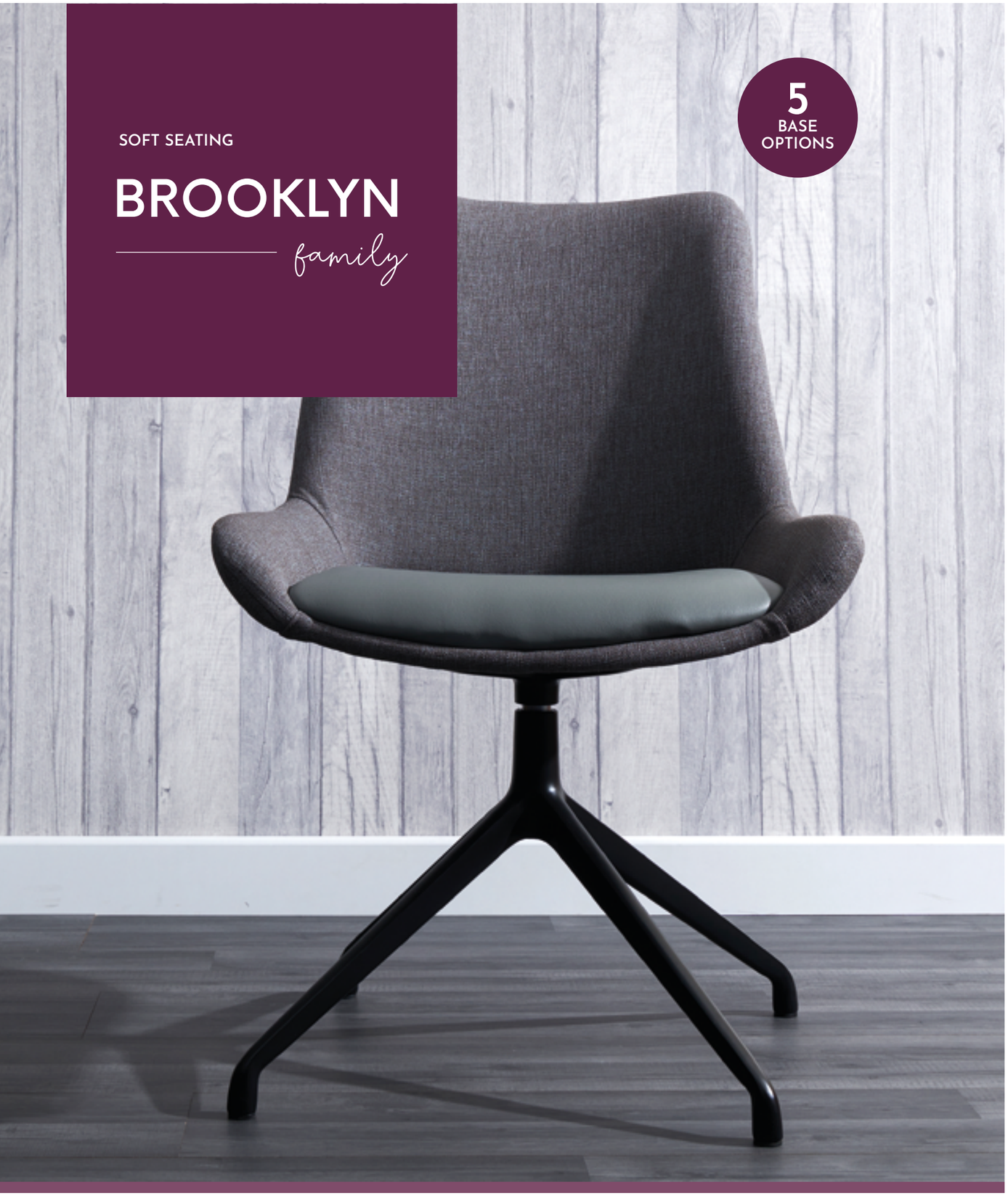

PRODUCT CODE
63159 (RAW Legs)
63158 (LAQD Legs)

SEAT / BACK
Raw, RFU

FRAME
Ash, Raw

H840 D540
SH380 W555

BROOKLYN 4 LEG

1.0 x 1.4m

PRODUCT CODE
63160

SEAT / BACK
Raw, RFU

FRAME
Polished Aluminium

H810-950 D540
SH350-490 W555

BROOKLYN 4 STAR ALU WITH ROCKING MECHANISM

1.0 x 1.4m

PRODUCT CODE
63161

SEAT / BACK
Raw, RFU

FRAME
Chrome

H860-990 D540
SH400-530 W555

BROOKLYN 5 STAR CASTORS WITH ROCKING MECHANISM

1.0 x 1.4m

POWDER COATING AVAILABLE

EPC Black

Polished Aluminium

PRODUCT CODE
63162 (Alu Frame)
63163 (Black Frame)

SEAT / BACK
Raw, RFU

FRAME
EPC Black,
Polished Aluminium

H900 D540
SH440 W555

BROOKLYN MANHATTAN CASTOR

1.0 x 1.4m

POWDER COATING AVAILABLE

EPC Black

Polished Aluminium

PRODUCT CODE
63164 (Alu Frame)
63165 (Black Frame)

SEAT / BACK
Raw, RFU

FRAME
EPC Black,
Polished Aluminium

H890 D540
SH430 W555

BROOKLYN MANHATTAN GLIDE

1.0 x 1.4m

SOFT SEATING

HUNTINGTON *family*

PRODUCT CODE
63452 (Lacq)
63453 (Raw)

FRAME
EPC Sub Frame,
Solid Ash Legs

H770 D580
SH440 W570

HUNTINGTON 4 LEG

PRODUCT CODE
63166

FRAME
Steel with
Matt Nickel Finish

H770 D580
SH430 W590

HUNTINGTON 4 STAR SWIVEL

POWDER COATING AVAILABLE

PRODUCT CODE
63172

FRAME
Chrome Finish

H790 D580
SH450 W590

HUNTINGTON SPIDER

PRODUCT CODE
63167

FRAME
Chrome Finish

H730-860 D580
SH390-520 W590

HUNTINGTON 4 STAR SWIVEL GAS

POWDER COATING AVAILABLE

PRODUCT CODE
63171

FRAME
Chrome Finish

H780 D580
SH450 W590

HUNTINGTON SKID

PRODUCT CODE
63168

FRAME
Chrome Finish

H790 D580
SH450 W590

HUNTINGTON 4 STAR SWIVEL NO GAS

PRODUCT CODE
63170

FRAME
Polished
Stainless Steel

H780 D580
SH440 W590

HUNTINGTON ROUND SWIVEL

PRODUCT CODE
63169

FRAME
Chrome Finish

H735-865 D580
SH395-525 W590

HUNTINGTON 5 STAR SWIVEL GAS

SOFT SEATING

OHIO *family*

4 BASE OPTIONS

PRODUCT CODE
63178

SEAT / BACK
Raw RFU

FRAME
Aluminium,
EPC Black

H780 D540
SH460 W570

OHIO SKID

1.4 x 1.4m

x3

PRODUCT CODE
63173

SEAT / BACK
Raw RFU

FRAME
Aluminium,
EPC Black

H790 D540
SH470 W570

OHIO 4 LEG

1.4 x 1.4m

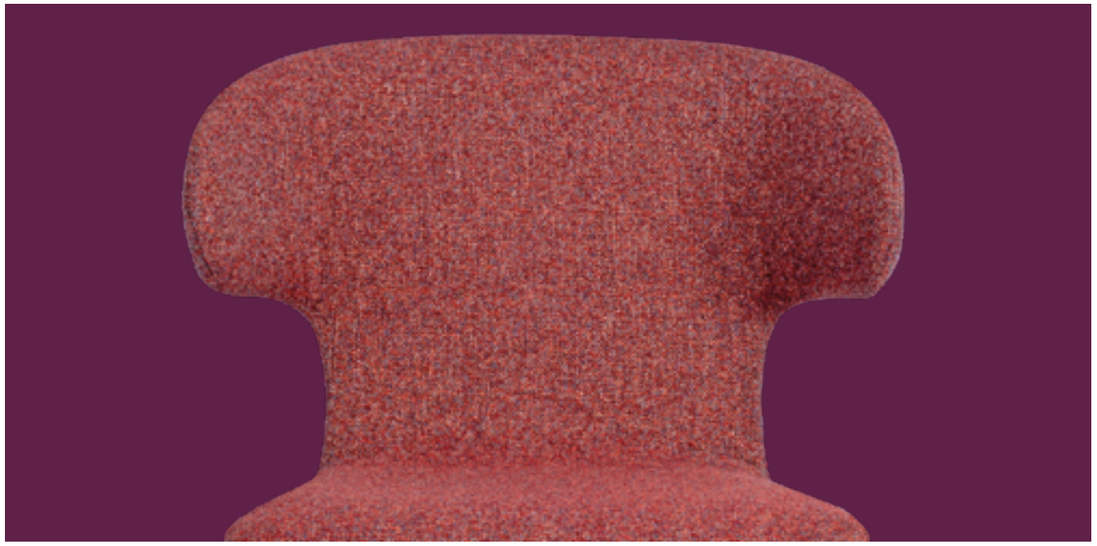

POWDER COATING AVAILABLE

EPC Black

Polished Aluminium

PRODUCT CODE
63174 (Alu Frame)
63175 (Black Frame)

SEAT BACK
Raw RFU

FRAME
EPC Black
/ Polished Aluminium

H780 D540
SH440 W570

OHIO MANHATTAN BASE CASTOR

1.4 x 1.4m

POWDER COATING AVAILABLE

EPC Black

Polished Aluminium

PRODUCT CODE
63176 (Alu Frame)
63177 (Black Frame)

SEAT BACK
Raw RFU

FRAME
EPC Black
/ Polished Aluminium

H770 D540
SH430 W570

OHIO MANHATTAN BASE GLIDE

1.4 x 1.4m

NEW

OFFICE

ARC *black*

PRODUCT CODE
61324
(UPH: AD12 Arms
+ T727N Mech)

61434
(UPH: AD12 Arms
+ T727NS Mech)

62078
Optional Headrest

FRAME
Black Pyramid Style
5 Star Nylon base
with 60mm castors

MECHANISM
Tilt mechanism
adjustable to body
weight

AVAILABLE FINISHES
Seat supplied
upholstered in
Black Fabric

H1010-1110 D470
SH430-530 W655

ARC OFFICE CHAIR BLACK

NEW

OFFICE

ARC *white*

PRODUCT CODE
63046
(UPH: AD12 Arms WHT + T727N Mech)

63047
(UPH: AD12 Arms WHT + T727NS Mech)

61647
Optional Headrest

FRAME
Black Pyramid Style 5 Star Nylon base with 60mm castors

MECHANISM
Tilt mechanism adjustable to body weight

AVAILABLE FINISHES
Arms & Back Frame – white
Seat supplied upholstered in Black Fabric

ARC OFFICE CHAIR WHITE

OFFICE

HOXTON

office chair

Grey
White
Lime
Mustard
Turquoise

PRODUCT CODE
60474 (Grey)
62034 (White)
60832 (Lime)
62422 (Mustard)
61690 (Turquoise)

SEAT / BACK
Polypropylene

FRAME
Aluminium

H800 - 930 D620
SH400 - 530 W700

HOXTON OFFICE CHAIR ALUMINIUM BASE

Grey
White
Lime
Mustard
Turquoise

PRODUCT CODE
60919 (Grey)
62320 (White)
61165 (Lime)
62215 (Mustard)
61277 (Turquoise)

SEAT / BACK
Polypropylene

FRAME
Black Nylon

H800 - 930 D620
SH400 - 530 W700

HOXTON OFFICE CHAIR BLACK BASE

OFFICE

SHOREDITCH

office chair

Black
Grey RAL7037
Lime 380C
Mustard 118C
Navy 289C
Upholstered Grey Fabric (Crib 5)
Plum 229C
Red 185C
Turquoise 321C
White

PRODUCT CODE
61826 (Grey)
62132 (Black)
60250 (White)
60816 (Lime)
61531 (Mustard)
61354 (Navy Blue)
61251 (Red)
60064 (Turquoise)
61723 (Plum)
61242 (Uph Grey)

SEAT / BACK
Polypropylene

FRAME
Aluminium

H770-900 D544
SH370-500 W544

SHOREDITCH OFFICE CHAIR ALUMINIUM BASE

PRODUCT CODE
62711 (Grey)
60554 (Black)
60854 (White)
62630 (Lime)
62625 (Mustard)
61914 (Navy Blue)
62880 (Red)
61889 (Turquoise)
62008 (Plum)
60241 (Uph Grey)

SEAT / BACK
Polypropylene

FRAME
Black Nylon

H770-900 D544
SH370-500 W544

SHOREDITCH OFFICE CHAIR BLACK BASE

OFFICE

FLEXI BACK *chair*

Grey

Black

PRODUCT CODE
62126 (Black Back)
62569 (Grey Back)
62726
(PI50A Seat Ply RFU)
60821
(SC50G Seat Cover)
63109 (AT013 Arm with attached PD32 Arm Pad)
62662 (T212-2 Lever Mechanism)
61670
(9” Black Gas lift)
61224
(Gas Lift Cover)
62094
(NF350 5 Star Base)
61614
(CTW 38 50 Castors)

BACK
Elastic Nylon, Steel

H970-1105 D460
SH440-580 W645

FLEXI BACK CHAIR

x4

Grey

Pastel Blue

Pastel Green

White

PRODUCT CODE
61466 (Grey)
62898 (Pastel Blue)
62312 (Pastel Green)
61019 (White)

SEAT / BACK
Polypropylene

FRAME
Steel / Chrome

H820 D515
SH450 W570

FLEX SKID

x4

Grey

Pastel Blue

Pastel Green

White

PRODUCT CODE
61110 (Grey)
60959 (Pastel Blue)
62962 (Pastel Green)
60997 (White)

SEAT / BACK
Polypropylene

FRAME
Steel / Chrome

H810 D520
SH450 W580

FLEX 4 LEG

OFFICE

GRANADA

office chair

PRODUCT CODE
62192

SEAT / BACK
Fabric / Mesh

FRAME
Black Pyramid Style 5 Star Nylon base with 60mm castors

MECHANISM
Synchro tilt
Lockable 3 positions

H980 - 1100 D485
SH435 - 555 W610

GRANADA HIGH MESH BACK OFFICE CHAIR

PRODUCT CODE
62192 Chair Kit
60875 Headrest

SEAT / BACK
Fabric / Mesh

FRAME
Black Pyramid Style 5 Star Nylon base with 60mm castors

MECHANISM
Tilt mechanism adjustable to body weight

H1135 - 1250 SD485 - 525
SH435 - 555 W610 - 645

GRANADA HIGH MESH BACK OFFICE CHAIR WITH HEADREST

OFFICE / CONFERENCE / RECEPTION

OCCASIONAL *furniture*

x4

PRODUCT CODE
60510

SEAT / BACK
Ply RFU / Ply RFU

FRAME
Beech Faced Laminated Wood - PU Lacquered

H930 D585
SH450 W545
Max user weight 110kg

ROCKY ARMCHAIR

0.93 x 1.4m

x4

PRODUCT CODE
60405

SEAT / BACK
Ply RFU / Ply RFU

FRAME
Beech Faced Laminated Wood - PU Lacquered

H930 D585
SH450 W545
Max user weight 110kg

ROCKY SIDE CHAIR

0.93 x 1.4m

PRODUCT CODE
61232

SEAT / BACK
Ply RFU / Ply RFU

FRAME
Beech Faced Laminated Wood - PU Lacquered

H880 D585
SH404 AH670 W840
Max user weight 220kg

DEVON BARIATRIC ARMCHAIR

1.0 x 1.4m

x5

PRODUCT CODE
60132

SEAT / BACK
Ply RFU / Ply RFU

FRAME
Beech Faced Laminated Wood - PU Lacquered

H845 D550
SH430 W530
Max user weight 110kg

KENT ARMCHAIR

0.58 x 1.4m

x5

PRODUCT CODE
61396

SEAT / BACK
Ply RFU / Ply RFU

FRAME
Beech Faced Laminated Wood - PU Lacquered

H845 D550
SH430 W510
Max user weight 110kg

KENT SIDE CHAIR

0.54 x 1.4m

PRODUCT CODE
61131

SEAT / BACK
Full Ply Shell RFU

FRAME
Beech Faced Laminated Wood - PU Lacquered

H855 D555
SH370 W545
Max user weight 110kg

RECEPTION CHAIR (HIGH RIGHT)

1.0 x 1.4m

PRODUCT CODE
61106

SEAT / BACK
Full Ply Shell RFU

FRAME
Beech Faced Laminated Wood - PU Lacquered

H855 D555
SH370 W545
Max user weight 110kg

RECEPTION SIDE CHAIR

1.0 x 1.4m

PRODUCT CODE
62857

SEAT / BACK
Full Ply Shell RFU

FRAME
Beech Faced Laminated Wood - PU Lacquered

H855 D555
SH370 W545
Max user weight 110kg

RECEPTION CHAIR (HIGH LEFT)

1.0 x 1.4m

PRODUCT CODE
61405

SEAT / BACK
Full Ply Shell RFU

FRAME
Beech Faced Laminated Wood - PU Lacquered

H855 D555
SH370 W545
Max user weight 110kg

RECEPTION ARMCHAIR

1.0 x 1.4m

PRODUCT CODE
60983

FRAME
Beech Faced Laminated Wood - PU Lacquered

495 x 485 H430

RECEPTION TABLE SMALL

PRODUCT CODE
62047

FRAME
Beech Faced Laminated Wood - PU Lacquered

900 x 485 H430

RECEPTION TABLE LARGE

ALLEGRA ARMCHAIR
62351 - Pg 21

ALLEGRA SIDE CHAIR
61132 - Pg 21

ALLEGRA HIGH STOOL
62165 - Pg 21

ALICE SIDE CHAIR
61710 - Pg 29

ALICE HIGH STOOL
61668 - Pg 29

ARMACORD ARMCHAIR
60867 - Pg 7

ARMACORD SIDE CHAIR
61411 - Pg 7

ARMACORD BAR STOOL
60043 - Pg 7

AVIANA SIDE CHAIR
60487 - Pg 5

AVON SIDE CHAIR
61754 - Pg 19

AVON HIGH STOOL
61512 - Pg 19

BARI ARMCHAIR
62435 - Pg 13

BARI SIDE CHAIR
61181 - Pg 13

BARI HIGH STOOL
60067 - Pg 13

BAMBINO HIGH CHAIR
62260/60015 - Pg 30

BEATRICE SIDE CHAIR
60339 - Pg 22

CAMBORNE ARMCHAIR
61944 - Pg 23

CAMBORNE HIGH STOOL
60494 - Pg 23

CAMDEN SIDE CHAIR
60317 / 62487 - Pg 17

CAMDEN ARMCHAIR
60578 / 62366 - Pg 17

CAMDEN HIGH STOOL ANTIQUE BRASS
61052 / 60611 - Pg 17

CAMDEN HIGH STOOL BLACK
61725 / 61389 - Pg 17

CAMDEN HIGH STOOL KEELE CHROME
60287 + 62827 - Pg 17

CAMDEN HIGH STOOL KEELE BLACK
60287 + 61473 - Pg 17

CHLOE SIDE CHAIR
60600 - Pg 22

DALLAS SIDE CHAIR
62903/60416 - Pg 35

DALLAS ARMCHAIR
62734 - Pg 35

DALLAS HIGH STOOL
61123/60479 - Pg 35

DULWICH ARMCHAIR
61248 - Pg 31

ELIZABETH SIDE CHAIR
61423 - Pg 25

ELIZABETH ARMCHAIR
60126 - Pg 25

ELIZABETH HIGH STOOL
62539 - Pg 25

EMILY SIDE CHAIR
62640 - Pg 14

EMILY HIGH STOOL
62648 - Pg 14

FULLY ARMCHAIR
60051 - Pg 9

FULLY SIDE CHAIR
62906 - Pg 9

FULLY BAR STOOL
60013 - Pg 9

GRACE ARMCHAIR
61143 - Pg 22

GRACE HIGH STOOL
61045 - Pg 22

GEORGIA SIDE CHAIR
60868 - Pg 31

HARPER ARMCHAIR
62839 - Pg 10

HARPER SIDE CHAIR
60271 - Pg 10

HARPER BAR STOOL
60334 - Pg 10

HENDON SIDE CHAIR
62220 - Pg 23

HENDON HIGH STOOL
62838 - Pg 23

HENLEY SIDE CHAIR
60155 - Pg 29

HENLEY HIGH STOOL
62476 - Pg 29

HORN DINING CHAIR
62703 - Pg 11

HOUSTON SIDE CHAIR
61544/62924 - Pg 35

HOUSTON ARMCHAIR
60369 - Pg 35

HOUSTON HIGH STOOL
60167/61381 - Pg 35

LATTE SIDE CHAIR
60001 - Pg 27

LATTE ARMCHAIR
62970 - Pg 27

LATTE HIGH STOOL
60542 - Pg 27

MOON ARMCHAIR
63130 - Pg 18

MOON SIDE CHAIR
63129 - Pg 18

NAYA SIDE CHAIR
60205 - Pg 5

PORTLAND SIDE CHAIR
61676 - Pg 15

PORTLAND ARMCHAIR
62776 - Pg 15

PORTLAND HIGH STOOL
61298 - Pg 15

READING SIDE CHAIR
60071 - Pg 30

READING HIGH STOOL
61133 - Pg 30

REPTON ARMCHAIR
61246 / 60320 - Pg 19

REPTON SIDE CHAIR
62583 / 61278 - Pg 19

REPTON HIGH STOOL
62179 / 61197 - Pg 19

REPTON XL HIGH STOOL
60337 - Pg 19

RITZ BAR STOOL
62124 - Pg 11

SOPHIE LOW STOOL
61386 - Pg 22

SOPHIE HIGH STOOL
61122 - Pg 22

SIMPLE DINING CHAIR
60217 - Pg 11

SIMPLE BAR STOOL
61156 - Pg 11

SKIPPER ARMCHAIR
63131 - Pg 28

WOOD — QUICK REFERENCE

TRENT ARMCHAIR
60842 - Pg 33

TRENT ARMCHAIR
62100 - Pg 33

TRENT HIGH STOOL
61952 - Pg 33

TRENT HIGH STOOL UPH
60363/61862/60783
Pg 33

TRENT SIDE CHAIR
60095 - Pg 33

TRENT SIDE CHAIR UPH
60994/61084/61150
Pg 33

VICTORIA SIDE CHAIR
62790 - Pg 23

VICTORIA HIGH STOOL
62041 - Pg 23

WAVE SIDE CHAIR UPH SEAT
62702/62398 - Pg 30

WAVE SIDE CHAIR
UPH SEAT AND BACK
61860 - Pg 30

WELLINGTON SIDE CHAIR
60373 - Pg 6

WELLINGTON ARMCHAIR
60286 - Pg 6

WESTPORT HIGH STOOL
60728 - Pg 30

WORTH SIDE CHAIR
61421 - Pg 29

WORTH HIGH STOOL
60189 - Pg 29

ZURI SIDE CHAIR
60047 - Pg 5

METAL — QUICK REFERENCE

APOLLO SIDE CHAIR
61691 - Pg 45

AYLESBURY SIDE CHAIR
61734 - Pg 46

AYLESBURY HIGH STOOL
60572 - Pg 46

COPENHAGEN SIDE CHAIR
SKID FRAME
Pg 54

COPENHAGEN SIDE CHAIR
4 LEG
Pg 54

COPENHAGEN STOOL (650)
Pg 54

COPENHAGEN STOOL (750)
Pg 54

FLORENCE SIDE CHAIR
CLEAR FRAME
62254/61312 - Pg 55

FLORENCE SIDE CHAIR
WOOD LEGS / CLEAR
62048/62873 - Pg 55

FLORENCE HIGH STOOL
CLEAR FRAME
61104/62786 - Pg 55

MILE 4 LEG SIDE CHAIR
Pg 56

PARIS LOW STOOL GREY
62135 - Pg 52

METAL — QUICK REFERENCE

PARIS LOW STOOL
GUNMETAL
60436 - Pg 52

PARIS LOW STOOL
VINTAGE COPPER
61978 - Pg 52

PARIS HIGH STOOL GREY
61672 - Pg 52

PARIS HIGH STOOL
GUNMETAL
62656 - Pg 52

PARIS HIGH STOOL
VINTAGE COPPER
62871 - Pg 52

PARIS HIGH STOOL WITH
BACK GREY
61249 - Pg 51

PARIS HIGH STOOL WITH
BACK GUNMETAL
62736 - Pg 51

PARIS HIGH STOOL WITH
BACK VINTAGE COPPER
60570 - Pg 51

PARIS SIDE CHAIR GREY
62184 - Pg 51

PARIS SIDE CHAIR
GUNMETAL
62089 - Pg 51

PARIS SIDE CHAIR
VINTAGE COPPER
62463 - Pg 51

PARIS SIDE CHAIR
SEAT PAD - BLACK
60935/61499 - Pg 53

PARIS SIDE CHAIR
WOODEN SEAT
61824 - Pg 53

PARIS STOOL
SEAT PAD - BLACK
62353/61904 - Pg 53

PARIS STOOL
WOODEN SEAT
60777 - Pg 53

PELON SIDE CHAIR
61295 - Pg 56

STRASBOURG SIDE CHAIR
61992 - Pg 49

THORN HIGH STOOL
62402 - Pg 49

TORINO SIDE CHAIR 4 LEG
Pg 56

TORINO PLUS SIDE CHAIR
62390/62708 - Pg 56

TOULON SIDE CHAIR
61253 - Pg 57

TOULON HIGH STOOL
62414 - Pg 57

TITUS SIDE CHAIR
60739 - Pg 48

TITUS HIGH STOOL
61176 - Pg 48

VAULT SIDE CHAIR
62099 - Pg 44

VERONA SIDE CHAIR
60227/62682 - Pg 56

BARBICAN ARMCHAIR
62686 · Pg 63

BARBICAN LOUNGE CHAIR
60755 · Pg 63

BARBICAN HIGH STOOL
61203 · Pg 63

FARRINGDON 4 LEG
Various options · Pg 62

FARRINGDON SKID
Various options · Pg 62

FLEX 4 LEG
Various options · Pg 75

FLEX SKID
Various options · Pg 75

HESTON HIGH STOOL
62377/62394 · Pg 75

HESTON LOW STOOL
62255 · Pg 75

HOXTON A FRAME
Various options · Pg 65

HOXTON B FRAME
Various options · Pg 65

HOXTON K FRAME BEECH
Various options · Pg 65

HOXTON K FRAME BLACK
Various options · Pg 65

HOXTON M FRAME
Various options · Pg 65

HOXTON N FRAME
Various options · Pg 65

HOXTON R FRAME BLACK
Various options · Pg 66

HOXTON R FRAME GREY
Various options · Pg 66

HOXTON HIGH STOOL
Various options · Pg 66

HOXTON OFFICE CHAIR ALUMINIUM
Various options · Pg 66

HOXTON OFFICE CHAIR BLACK NYLON
Various options · Pg 66

LUNA
Various options · Pg 62

POPPY TUB 4 LEG RAW
62278/60560 · Pg 67

POPPY TUB 4 LEG BEECH LACQUERED
60075/60517 · Pg 67

POPPY TUB 4 LEG OAK LACQUERED
60947/61552 · Pg 67

POPPY TUB 4 LEG BLACK LACQUERED
60505/60730 · Pg 67

POPPY TUB CHAIR SKID
61796/62818 · Pg 67

SHOREDITCH ARMCHAIR K FRAME BEECH
Various options · Pg 74

SHOREDITCH ARMCHAIR K FRAME BLACK
Various options · Pg 74

SHOREDITCH ARMCHAIR M FRAME
Various options · Pg 74

SHOREDITCH ARMCHAIR N FRAME
Various options · Pg 74

SHOREDITCH ARMCHAIR S FRAME
Various options · Pg 74

SHOREDITCH E FRAME
Various options · Pg 69

SHOREDITCH ECO SHELL E FRAME
Various options · Pg 73

SHOREDITCH F FRAME
Various options · Pg 69

SHOREDITCH ECO SHELL F FRAME
Various options · Pg 73

SHOREDITCH K FRAME BEECH
Various options · Pg 69

SHOREDITCH ECO SHELL K FRAME BEECH
Various options · Pg 73

SHOREDITCH K FRAME BLACK
Various options · Pg 69

SHOREDITCH ECO SHELL K FRAME BLACK
Various options · Pg 73

SHOREDITCH M FRAME
Various options · Pg 69

SHOREDITCH ECO SHELL M FRAME
Various options · Pg 73

SHOREDITCH N FRAME
Various options · Pg 69

SHOREDITCH ECO SHELL N FRAME
Various options · Pg 73

SHOREDITCH R FRAME BLACK
Various options · Pg 70

SHOREDITCH ECO SHELL R FRAME BLACK
Various options · Pg 73

SHOREDITCH R FRAME GREY
Various options · Pg 70

SHOREDITCH ECO SHELL R FRAME GREY
Various options · Pg 73

SHOREDITCH E FRAME HIGH STOOL
Various options · Pg 71

SHOREDITCH ECO SHELL E FRAME HIGH STOOL
Various options · Pg 73

SHOREDITCH E FRAME MID HEIGHT STOOL
Various options · Pg 71

SHOREDITCH ECO SHELL E FRAME MID HEIGHT STOOL
Various options · Pg 73

SHOREDITCH K FRAME MID HEIGHT STOOL BEECH
Various options · Pg 70

SHOREDITCH ECO SHELL K FRAME MID HEIGHT STOOL BEECH
Various options · Pg 73

SHOREDITCH K FRAME MID HEIGHT STOOL BLACK
Various options · Pg 70

SHOREDITCH ECO SHELL K FRAME MID HEIGHT STOOL BLACK
Various options · Pg 73

SHOREDITCH K FRAME POSEUR HEIGHT STOOL BEECH
Various options · Pg 71

SHOREDITCH ECO SHELL K FRAME POSEUR HEIGHT STOOL BEECH
Various options · Pg 73

SHOREDITCH K FRAME POSEUR HEIGHT STOOL BLACK
Various options · Pg 71

SHOREDITCH ECO SHELL K FRAME POSEUR HEIGHT STOOL BLACK
Various options · Pg 73

SHOREDITCH OFFICE CHAIR
2 base options · Pg 70

SHOREDITCH ECO SHELL OFFICE CHAIR ALUMINIUM
Various options · Pg 73

SHOREDITCH ECO SHELL OFFICE CHAIR BLACK
Various options · Pg 73

SHOREDITCH RFU SIDE CHAIR SEAT PAD
62059 · Pg 71

SHOREDITCH UPH SIDE CHAIR SEAT PAD
60236 · Pg 71

VIVID ARMCHAIR 4 LEG FRAME
Various options · Pg 60

VIVID ARMCHAIR K FRAME BLACK
Various options · Pg 60

VIVID ARMCHAIR SKID FRAME
Various options · Pg 60

VIVID 4 LEG FRAME
Various options · Pg 61

VIVID HIGH STOOL
Various options · Pg 61

VIVID K FRAME BLACK
Various options · Pg 61

VIVID SEAT PAD
60596 · Pg 60

VIVID SKID FRAME
Various options · Pg 61

6 SEATER A FRAME BENCH
62111 · Pg 103

8 SEATER ROUND BENCH
62974 · Pg 103

ALBI SIDE CHAIR
60160/ 62565 · Pg 86

ALUMINIUM SIDE CHAIR
62566 · Pg 101

ALUMINIUM ARMCHAIR
61261 · Pg 101

ALUMINIUM BAR STOOL
61314 · Pg 101

ALVOR STACKING DINING
62541/ 60571· Pg 100

ANTALYA SIDE CHAIR
63156/ 63157· Pg 87

ARLES SIDE CHAIR
62442/ 62183 · Pg 86

BLACK WICKER CHAIR
60691 · Pg 98

BREMEN ARMCHAIR
63307 · Pg 91

CADIZ ARMCHAIR
63308 · Pg 91

CARCASSONNE SIDE CHAIR
Various options · Pg 79

CARCASSONNE ARMCHAIR
Various options · Pg 79

CARCASSONNE 3 LEG TABLE BASE
62663 · Pg 79

CARCASSONNE 4 LEG TABLE BASE
62768 · Pg 79

CORDOBA ARMCHAIR
63306 · Pg 90

EVORA STACKING TABLE
61449/ 62678 · Pg 101

FARO ARMCHAIR
60718/ 60920· Pg 100

GENEVA SQUARE DINING TABLE
61342 · Pg 99

GENEVA RECTANGLE DINING TABLE
61433 · Pg 99

GENOA SIDE CHAIR
Various options · Pg 85

HANOVER TUB CHAIR
62635 · Pg 90

LISBON SIDE CHAIR
62596 · Pg 100

LISBON ARMCHAIR
61950 · Pg 100

LIVORNO SIDE CHAIR
Various options · Pg 84

LYON BLACK SIDE CHAIR
62302 · Pg 97

LYON BLACK ARMCHAIR
62545 · Pg 97

MADRID ARMCHAIR GREY
60957 · Pg 95

MADRID ARMCHAIR NATURAL
61212 · Pg 95

MADRID SIDE CHAIR GREY
60184 · Pg 95

MADRID SIDE CHAIR NATURAL
60133 · Pg 95

MADRID TABLE NATURAL
62084 · Pg 95

MADRID TABLE GREY
60285 · Pg 95

MALAGA TABLE GREY
62464/ 61184 · Pg 88

MARBELLA ARMCHAIR
60010 · Pg 93

MARSEILLE SIDE CHAIR
Various options · Pg 81

MARSEILLE ARMCHAIR
Various options · Pg 81

MARSEILLE 3 LEG TABLE BASE
62632 · Pg 81

MARSEILLE 4 LEG TABLE BASE
61301 · Pg 81

MILAN ARMCHAIR
61780 · Pg 92

MONACO ARMCHAIR
60676 · Pg 102

MONACO DINING SQ70 NO WOOD
61770 · Pg 102

MONACO SIDE CHAIR
60675 · Pg 102

OSLO SIDE CHAIR
62811 · Pg 89

OSLO TABLE
62510 · Pg 89

RIGA SIDE CHAIR
61792 · Pg 102

RIGA COMPLETE TABLE
61293 · Pg 102

SEVILLE ARMCHAIR
60567 · Pg 88

SORRENTO SIDE CHAIR
62148 · Pg 98

SORRENTO ARMCHAIR
62290 · Pg 98

SORRENTO TUB CHAIR
62744 · Pg 98

TERRAS FOLDING ARMCHAIR
60312 · Pg 83

TERRAS FOLDING SIDE CHAIR
62295 · Pg 83

TERRAS FOLDING RECTANGLE TABLE
62543 · Pg 83

TERRAS FOLDING ROUND TABLE
61231 · Pg 83

TERRAS FOLDING SQUARE TABLE
61742/61028· Pg 83

TROY ARMCHAIR
63154 · Pg 87

TROY HIGH STOOL
63155 · Pg 87

TROY SIDE CHAIR
63153 · Pg 87

VIENNA SIDE CHAIR
62762 · Pg 96

VIENNA ARMCHAIR
60491 · Pg 96

3 LEG BRUGES FLIP TOP
62867 · Pg 105

4 LEG BRUGES FLIP TOP
60447 · Pg 105

ALUMINIUM 4 STAR DINING
60594 · Pg 106

ALUMINIUM 4 STAR REFECTORY
62011 · Pg 106

ALUMINIUM FLIP TOP DINING
60743 · Pg 105

ALUMINIUM FLIP TOP DINING BLACK
60367 · Pg 105

BISTRO OUTDOOR SINGLE PEDESTAL DINING
62474 · Pg 106

BISTRO OUTDOOR TWIN PEDESTAL DINING
62304 · Pg 106

BRAGA FLIP TOP DINING
63456/ 63429 · Pg 106

BRAGA FLIP TOP POSEUR
60134 · Pg 106

CONTINENTAL 3 LEG DINING
61700 · Pg 107

CONTINENTAL 4 LEG DINING
61700 · Pg 107

CONTINENTAL 4 LEG XL DINING
60199 · Pg 107

CONTINENTAL REFECTORY
60549 · Pg 107

CONTINENTAL 4 LEG POSEUR
62591 · Pg 107

FRESH ALU-STAINLESS 4 STAR DINING
61307 · Pg 107

FRESH ALU-STAINLESS REFECTORY
62207 · Pg 107

FRESH ALU-STAINLESS 4 STAR POSEUR
61427 · Pg 107

MARINA 4 STAR DINING
62592 · Pg 107

MARINA REFECTORY
61350 · Pg 107

NAPLES TABLE BASE
60108 · Pg 105

TOPALIT SMARTLINE TABLE TOPS
Various options · Pg 108

TOPALIT CLASSICLINE TABLE TOPS
Various options · Pg 109

COMPACT TOP R70 WITH INSERTS
Various options · Pg 113

COMPACT TOP SQ70 WITH INSERTS
Various options · Pg 113

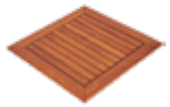
ROBINIA SQ70 TABLE TOP
61365 · Pg 104

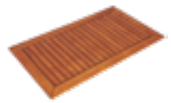
ROBINIA RECTANGLE 1200 X 700 TABLE TOP
61383 · Pg 104

ARES SMALL DINING
62892 · Pg 116

ARES LARGE DINING
62763 · Pg 116

ALDEBURGH SMALL DINING
61188 · Pg 126

ALDEBURGH SMALL POSEUR
60275 · Pg 126

ALDEBURGH MEDIUM DINING
62259 · Pg 126

ALDEBURGH MEDIUM POSEUR
61309 · Pg 126

CLASSIC BISTRO SMALL DINING 3 LEG
62033 · Pg 131

CLASSIC BISTRO XL DINING 3 LEG
62589 · Pg 131

CLASSIC BISTRO XL POSEUR 3 LEG
60478 · Pg 131

CLASSIC BISTRO SMALL DINING 4 LEG
61112 · Pg 131

CLASSIC BISTRO DINING 4 LEG
60598 · Pg 131

CLASSIC BISTRO POSEUR 4 LEG
62091 · Pg 131

CONTINENTAL 3 LEG DINING
61700 · Pg 129

CONTINENTAL 4 LEG DINING
60754 · Pg 129

CONTINENTAL 4 LEG XL DINING
60199 · Pg 129

CONTINENTAL REFECTORY DINING
60549 · Pg 129

CONTINENTAL 4 LEG POSEUR
62591 · Pg 129

CREWE SMALL COFFEE
60852 · Pg 122

CREWE SMALL LOUNGE
62791 · Pg 122

CREWE SMALL DINING
60581 · Pg 122

CREWE SMALL MID HEIGHT
62952 · Pg 122

CREWE SMALL POSEUR
60669 · Pg 122

CREWE MEDIUM COFFEE
62836 · Pg 122

CREWE MEDIUM LOUNGE
60533 · Pg 122

CREWE MEDIUM DINING
62481 · Pg 122

CREWE MEDIUM MID HEIGHT
61815 · Pg 122

CREWE MEDIUM POSEUR
62884 · Pg 122

DOME SMALL COFFEE
60623 · Pg 121

DOME SMALL LOUNGE
61430 · Pg 121

DOME SMALL DINING
61238 · Pg 121

DOME SMALL MID HEIGHT
62385 · Pg 121

DOME SMALL POSEUR
60142 · Pg 121

DOME MEDIUM COFFEE
60079 · Pg 121

DOME MEDIUM LOUNGE
62801 · Pg 121

DOME MEDIUM DINING
62750 · Pg 121

DOME MEDIUM MID HEIGHT
62092 · Pg 121

DOME MEDIUM POSEUR
62298 · Pg 121

DOME LARGE COFFEE
62361 · Pg 121

DOME LARGE LOUNGE
62248 · Pg 121

DOME LARGE DINING
62810 · Pg 121

DOME SMALL AC COFFEE
60706 · Pg 120

DOME SMALL AC DINING
62145 · Pg 120

DOME SMALL AC POSEUR
60513 · Pg 120

DOME MEDIUM AC COFFEE
62408 · Pg 120

DOME MEDIUM AC DINING
61730 · Pg 120

DOME MEDIUM AC POSEUR
61675 · Pg 120

DURHAM SMALL COFFEE
62191 · Pg 132

DURHAM SMALL LOUNGE
62446 · Pg 132

DURHAM SMALL DINING
62771 · Pg 132

DURHAM SMALL MID HEIGHT
62251 · Pg 132

DURHAM SMALL POSEUR
61425 · Pg 132

DURHAM MEDIUM COFFEE
60934 · Pg 132

DURHAM MEDIUM LOUNGE
60535 · Pg 132

DURHAM MEDIUM DINING
61634 · Pg 132

DURHAM MEDIUM MID HEIGHT
62937 · Pg 132

DURHAM MEDIUM POSEUR
60753 · Pg 132

DURHAM LARGE DINING
60123 · Pg 133

DURHAM REFECTORY COFFEE
62139 · Pg 133

DURHAM REFECTORY LOUNGE
61911 · Pg 133

DURHAM REFECTORY DINING
62735 · Pg 133

DURHAM REFECTORY MID HEIGHT
62865 · Pg 133

DURHAM REFECTORY POSEUR
62856 · Pg 133

DURHAM SMALL CT COFFEE
61000 · Pg 134

DURHAM SMALL CT DINING
60175 · Pg 134

DURHAM SMALL CT POSEUR
60032 · Pg 134

DURHAM MEDIUM CT COFFEE
60884 · Pg 134

DURHAM MEDIUM CT DINING
61472 · Pg 134

DURHAM MEDIUM CT POSEUR
60993 · Pg 134

DURHAM LARGE CT DINING
62835 · Pg 134

DURHAM REFECTORY CT COFFEE
61343 · Pg 133

DURHAM REFECTORY CT DINING
62643 · Pg 133

FLOOR FIX BOLT DOWN DINING
61044 · Pg 135

FLOOR FIX BOLT DOWN POSEUR
62129 · Pg 135

FLOOR FIX SS BOLT DOWN DINING
60520 · Pg 135

FLOOR FIX SS BOLT DOWN POSEUR
60178 · Pg 135

HEREFORD DINING
61140 · Pg 131

HEREFORD POSEUR
60865 · Pg 131

LINCOLN SMALL COFFEE
60072 · Pg 136

LINCOLN SMALL LOUNGE
62675 · Pg 136

LINCOLN SMALL DINING
60060 · Pg 136

LINCOLN SMALL MID HEIGHT
62387 · Pg 136

LINCOLN SMALL POSEUR
62350 · Pg 136

LINCOLN LARGE COFFEE
61880 · Pg 136

LINCOLN LARGE LOUNGE
60989 · Pg 136

LINCOLN LARGE DINING
61279 · Pg 136

LINCOLN LARGE MID HEIGHT
60768 · Pg 136

LINCOLN LARGE POSEUR
62196 · Pg 136

LINCOLN 5 STAR COFFEE
62180 · Pg 137

LINCOLN 5 STAR DINING
62872 · Pg 137

LINCOLN REFECTORY DINING
61726 · Pg 137

PROFILE SQUARE SMALL ST COFFEE
62454 · Pg 142

PROFILE SQUARE SMALL ST LOUNGE
60195 · Pg 142

PROFILE SQUARE SMALL ST DINING
61345 · Pg 142

PROFILE SQUARE SMALL ST MID HEIGHT
60245 · Pg 142

PROFILE SQUARE SMALL ST POSEUR
62699 · Pg 142

PROFILE SQUARE LARGE ST COFFEE
60918 · Pg 142

PROFILE SQUARE LARGE ST LOUNGE
61477 · Pg 142

PROFILE SQUARE LARGE ST DINING
60386 · Pg 142

PROFILE SQUARE LARGE ST MID HEIGHT
62427 · Pg 142

PROFILE SQUARE LARGE ST POSEUR
60139 · Pg 142

PROFILE SQUARE SMALL RT COFFEE
62849 · Pg 141

PROFILE SQUARE SMALL RT LOUNGE
60819 · Pg 141

PROFILE SQUARE SMALL RT DINING
60936 · Pg 141

PROFILE SQUARE SMALL RT MID HEIGHT
62814 · Pg 141

PROFILE SQUARE SMALL RT POSEUR
61679 · Pg 141

PROFILE SQUARE LARGE RT COFFEE
62803 · Pg 141

PROFILE SQUARE LARGE RT LOUNGE
61105 · Pg 141

PROFILE SQUARE LARGE RT DINING
62919 · Pg 141

PROFILE SQUARE LARGE RT MID HEIGHT
62273 · Pg 141

PROFILE SQUARE LARGE RT POSEUR
60900 · Pg 141

PROFILE RECTANGLE SINGLE PEDESTAL ST COFFEE
62277 · Pg 142

PROFILE RECTANGLE SINGLE PEDESTAL ST LOUNGE
61171 · Pg 142

PROFILE RECTANGLE SINGLE PEDESTAL ST DINING
60799 · Pg 142

PROFILE RECTANGLE SINGLE PEDESTAL RT COFFEE
62171 · Pg 141

PROFILE RECTANGLE SINGLE PEDESTAL RT LOUNGE
62021 · Pg 141

PROFILE RECTANGLE SINGLE PEDESTAL RT DINING
61586 · Pg 141

PROFILE RECTANGLE TWIN PEDESTAL ST COFFEE
60760 · Pg 144

PROFILE RECTANGLE TWIN PEDESTAL ST LOUNGE
61652 · Pg 144

PROFILE RECTANGLE TWIN PEDESTAL ST DINING
62817 · Pg 144

PROFILE RECTANGLE TWIN PEDESTAL ST MID HEIGHT
61115 · Pg 144

PROFILE RECTANGLE TWIN PEDESTAL ST POSEUR
62665 · Pg 144

PROFILE RECTANGLE TWIN PEDESTAL RT COFFEE
61523 · Pg 145

PROFILE RECTANGLE TWIN PEDESTAL RT LOUNGE
62580 · Pg 145

PROFILE RECTANGLE TWIN PEDESTAL RT DINING
61439 · Pg 145

PROFILE RECTANGLE TWIN PEDESTAL RT MID HEIGHT
61941 · Pg 145

PROFILE RECTANGLE TWIN PEDESTAL RT POSEUR
62758 · Pg 145

PROFILE ROUND SMALL RT COFFEE
60256 · Pg 139

PROFILE ROUND SMALL RT LOUNGE
62270 · Pg 139

PROFILE ROUND SMALL RT DINING
61463 · Pg 139

PROFILE ROUND SMALL RT MID HEIGHT
60879 · Pg 139

PROFILE ROUND SMALL RT POSEUR
61182 · Pg 139

PROFILE ROUND LARGE RT COFFEE
62914 · Pg 139

PROFILE ROUND LARGE RT LOUNGE
62977 · Pg 139

PROFILE ROUND LARGE RT DINING
62303 · Pg 139

PROFILE ROUND LARGE RT MID HEIGHT
61024 · Pg 139

PROFILE ROUND LARGE RT POSEUR
62908 · Pg 139

PROFILE ROUND XL DINING
61958 · Pg 139

PROFILE SQUARE SMALL ST SS COFFEE
62855 · Pg 143

PROFILE SQUARE SMALL ST SS LOUNGE
61233 · Pg 143

PROFILE SQUARE SMALL ST SS DINING
62186 · Pg 143

PROFILE SQUARE SMALL ST SS MID HEIGHT
62862 · Pg 143

PROFILE SQUARE SMALL ST SS POSEUR
60468 · Pg 143

PROFILE SQUARE LARGE ST SS COFFEE
60878 · Pg 140

PROFILE SQUARE LARGE ST SS LOUNGE
61681 · Pg 140

PROFILE SQUARE LARGE ST SS DINING
62154 · Pg 140

PROFILE SQUARE LARGE ST SS MID HEIGHT
60857 · Pg 140

PROFILE SQUARE LARGE ST SS POSEUR
61566 · Pg 140

PROFILE SQUARE SMALL RT SS COFFEE
61800 · Pg 143

PROFILE SQUARE SMALL RT SS LOUNGE
61962 · Pg 143

PROFILE SQUARE SMALL RT SS DINING
60848 · Pg 143

PROFILE SQUARE SMALL RT SS MID HEIGHT
60176 · Pg 143

PROFILE SQUARE SMALL RT SS POSEUR
60365 · Pg 143

PROFILE SQUARE LARGE RT SS COFFEE
62965 · Pg 143

PROFILE SQUARE LARGE RT SS LOUNGE
62832 · Pg 143

PROFILE SQUARE LARGE RT SS DINING
60106 · Pg 143

PROFILE SQUARE LARGE RT SS MID HEIGHT
61169 · Pg 143

PROFILE SQUARE LARGE RT SS POSEUR
61610 · Pg 143

PROFILE RECTANGLE SINGLE PEDESTAL ST SS COFFEE
60639 · Pg 144

PROFILE RECTANGLE SINGLE PEDESTAL ST SS LOUNGE
60663 · Pg 144

PROFILE RECTANGLE SINGLE PEDESTAL ST SS DINING
60141 · Pg 144

PROFILE RECTANGLE SINGLE PEDESTAL RT SS COFFEE
61297 · Pg 145

PROFILE RECTANGLE SINGLE PEDESTAL RT SS LOUNGE
60698 · Pg 145

PROFILE RECTANGLE SINGLE PEDESTAL RT SS DINING
60464 · Pg 145

PROFILE RECTANGLE TWIN PEDESTAL ST SS COFFEE
62514 · Pg 144

PROFILE RECTANGLE TWIN PEDESTAL ST SS LOUNGE
61265 · Pg 144

PROFILE RECTANGLE TWIN PEDESTAL ST SS DINING
61686 · Pg 144

PROFILE RECTANGLE TWIN PEDESTAL ST SS MID HEIGHT
62729 · Pg 144

PROFILE RECTANGLE TWIN PEDESTAL ST SS POSEUR
61500 · Pg 144

PROFILE RECTANGLE TWIN PEDESTAL RT SS COFFEE
62651 · Pg 145

PROFILE RECTANGLE TWIN PEDESTAL RT SS LOUNGE
61479 · Pg 145

PROFILE RECTANGLE TWIN PEDESTAL RT SS DINING
60370 · Pg 145

PROFILE RECTANGLE TWIN PEDESTAL RT SS MID HEIGHT
61661 · Pg 145

PROFILE RECTANGLE TWIN PEDESTAL RT SS POSEUR
61805 · Pg 145

PROFILE ROUND SMALL RT SS COFFEE
60712 · Pg 140

PROFILE ROUND SMALL RT SS LOUNGE
62283 · Pg 140

PROFILE ROUND SMALL RT SS DINING
61772 · Pg 140

PROFILE ROUND SMALL RT SS MID HEIGHT
61759 · Pg 140

PROFILE ROUND SMALL RT SS POSEUR
61931 · Pg 140

PROFILE ROUND LARGE RT SS COFFEE
60409 · Pg 140

PROFILE ROUND LARGE RT SS LOUNGE
60797 · Pg 140

PROFILE ROUND LARGE RT SS DINING
62782 · Pg 140

PROFILE ROUND LARGE RT SS MID HEIGHT
62060 · Pg 140

PROFILE ROUND LARGE RT SS POSEUR
62980 · Pg 140

PYRAMID SQUARE DINING
61164 · Pg 128

PYRAMID SQUARE POSEUR
62122 · Pg 128

PYRAMID RECTANGLE DINING
62238 · Pg 128

PYRAMID RECTANGLE POSEUR
60135 · Pg 128

PYRAMID TWIN PEDESTAL RECTANGLE DINING
61111 · Pg 129

PYRAMID TWIN PEDESTAL RECTANGLE POSEUR
60771 · Pg 129

SOUTHWOLD SMALL DINING
61502 · Pg 124

SOUTHWOLD SMALL POSEUR
60590 · Pg 124

SOUTHWOLD MEDIUM DINING
62590 · Pg 124

SOUTHWOLD MEDIUM POSEUR
62043 · Pg 124

SOUTHWOLD LARGE DINING
60770 · Pg 125

SOUTHWOLD LARGE POSEUR
62512 · Pg 125

SOUTHWOLD REFECTORY DINING
62346 · Pg 125

SOUTHWOLD REFECTORY POSEUR
60597 · Pg 125

STEP ROUND DINING
60423 · Pg 127

STEP ROUND POSEUR
61195 · Pg 127

STEP SQUARE DINING
60082 · Pg 127

STEP SQUARE POSEUR
62053 · Pg 127

TRUMPET SMALL COFFEE
61183 · Pg 130

TRUMPET SMALL LOUNGE
62614 · Pg 130

TRUMPET SMALL DINING
60877 · Pg 130

TRUMPET SMALL MID HEIGHT
62582 · Pg 130

TRUMPET SMALL POSEUR
62306 · Pg 130

TRUMPET MEDIUM COFFEE
62586 · Pg 130

TRUMPET MEDIUM LOUNGE
60547 · Pg 130

TRUMPET MEDIUM DINING
61706 · Pg 130

TRUMPET MEDIUM MID HEIGHT
60255 · Pg 130

TRUMPET MEDIUM POSEUR
61321 · Pg 130

TRUMPET LARGE COFFEE
60656 · Pg 130

TRUMPET LARGE LOUNGE
60143 · Pg 130

TRUMPET LARGE DINING
60263 · Pg 130

TRUMPET LARGE MID HEIGHT
62223 · Pg 130

TRUMPET LARGE POSEUR
62384 · Pg 130

ZEUS SMALL COFFEE
Various options · Pg 117

ZEUS SMALL DINING
Various options · Pg 117

ZEUS SMALL POSEUR
Various options · Pg 117

ZEUS LARGE COFFEE
Various options · Pg 117

ZEUS LARGE DINING
Various options · Pg 117

ZEUS LARGE POSEUR
Various options · Pg 117

ZEUS SMALL SQUARE COFFEE
Various options · Pg 118

ZEUS SMALL SQUARE DINING
Various options · Pg 118

ZEUS SMALL SQUARE POSEUR
Various options · Pg 118

ZEUS LARGE SQUARE COFFEE
Various options · Pg 118

ZEUS LARGE SQUARE DINING
Various options · Pg 118

ZEUS LARGE SQUARE POSEUR
Various options · Pg 118

ZEUS RECTANGLE COFFEE SINGLE PEDESTAL
Various options · Pg 118

ZEUS RECTANGLE DINING SINGLE PEDESTAL
Various options · Pg 118

ZEUS RECTANGLE POSEUR SINGLE PEDESTAL
Various options · Pg 118

ZEUS RECTANGLE COFFEE TWIN PEDESTAL
Various options · Pg 119

ZEUS RECTANGLE DINING TWIN PEDESTAL
Various options · Pg 119

ZEUS RECTANGLE POSEUR TWIN PEDESTAL
Various options · Pg 119

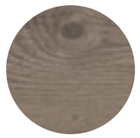
TOPALIT® SMARTLINE ROUND TABLE TOPS
Various options · Pg 150

TOPALIT® SMARTLINE SQUARE TABLE TOPS
Various options · Pg 150

TOPALIT® SMARTLINE RECTANGLE TABLE TOPS
Various options · Pg 150

TOPALIT® CLASSICLINE ROUND TABLE TOPS
Various options · Pg 151

TOPALIT® CLASSICLINE SQUARE TABLE TOPS
Various options · Pg 151

TOPALIT® CLASSICLINE RECTANGLE TABLE TOPS
Various options · Pg 151

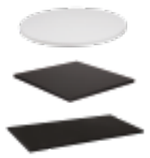
LAMINATE TABLE TOPS
Various options · Pg 146

SOLID ASH TABLE TOPS - FSC® CERTIFIED
Various options · Pg 147

SOLID ASH TABLE TOPS - FSC® CERTIFIED POLISHED OAK STAIN
Various options · Pg 148

SOLID ASH TABLE TOPS - FSC® CERTIFIED POLISHED WALNUT STAIN
Various options · Pg 149

LUNA DINING TABLE
62609 · Pg 123

ARIES SOFA LEG
62275 · Pg 156

AURIGA SOFA LEG
60150 · Pg 156

CARINA SOFA LEG
61483 · Pg 156

CARINA SOFA LEG WHITE
60813 · Pg 156

FLOOR FIX STOOL BASE SS
61611 · Pg 155

FLOOR FIX STOOL BASE BLACK
62854 · Pg 155

GEMINI SOFA LEG
60680 · Pg 156

HYDRA SOFA LEG
60711 · Pg 157

HYDRA SOFA LEG WHITE
60956 · Pg 157

KEELE BLACK STOOL BASE WITH FOOT RING
61473 · Pg 155

KEELE STAINLESS STEEL STOOL BASE WITH FOOT RING
62827 · Pg 155

LYNX SOFA LEG
61041 · Pg 157

ORION SOFA LEG
61604 · Pg 157

PAVO SOFA LEG
61857 · Pg 157

SERPENS SOFA LEG
62058 · Pg 157

SWIVEL NICKEL 4 STAR BASE
61097 · Pg 154

SWIVEL SOFA BASE 20/45R
61765 · Pg 154

SWIVEL SOFA BASE 20/53.5R
61076 · Pg 154

SWIVEL SOFA BASE 36/53.5R
62023 · Pg 154

SWIVEL SOFA BASE 43/45R
61869 · Pg 154

ARC OFFICE CHAIR BLACK
Pg 177

ARC OFFICE CHAIR WHITE
Pg 179

BROOKLYN 4 LEG
63159/ 63158 · Pg 171

BROOKLYN 4 STAR ALU
63160 · Pg 171

BROOKLYN 5 STAR CASTORS
63161 · Pg 171

BROOKLYN MANHATTAN GLIDE
63164 / 63165 · Pg 171

BROOKLYN MANHATTAN CASTOR
63162/ 63163 · Pg 171

DEVON BARIATRIC ARMCHAIR
61232 · Pg 186

FLEX 4 LEG
Various options · Pg 183

FLEX SKID
Various options · Pg 183

FLEXI BACK CHAIR
Pg 183

GRANADA HIGH MESH BACK OFFICE CHAIR
62192 · Pg 184

GRANADA HIGH MESH BACK OFFICE CHAIR WITH HEADREST
62192+ 60875 · Pg 185

HOXTON OFFICE CHAIR ALUMINIUM BASE
Various options · Pg 180

HOXTON OFFICE CHAIR BLACK NYLON BASE
Various options · Pg 180

HUNTINGTON 4 LEG
63452/ 63453 · Pg 172

HUNTINGTON 4 STAR SWIVEL
63166 · Pg 172

HUNTINGTON 4 STAR SWIVEL GAS
63167 · Pg 173

HUNTINGTON 4 STAR SWIVEL NO GAS
63168 · Pg 173

HUNTINGTON 5 STAR SWIVEL GAS
63169 · Pg 173

HUNTINGTON ROUND SWIVEL
63170 · Pg 173

HUNTINGTON SKID
63171 · Pg 173

HUNTINGTON SPIDER
63172 · Pg 173

KENT SIDE CHAIR
61396 · Pg 186

KENT ARMCHAIR
60132 · Pg 186

OHIO SKID
63178 · Pg 175

OHIO 4 LEG
63173 · Pg 175

OHIO MANHATTAN CASTOR
63174/ 63175 · Pg 175

OHIO MANHATTAN GLIDE
63176/ 63177 · Pg 175

RECEPTION SIDE CHAIR
61106 · Pg 187

RECEPTION CHAIR (HIGH RIGHT)
61131 · Pg 187

RECEPTION CHAIR (HIGH LEFT)
62857 · Pg 187

RECEPTION ARMCHAIR
61405 · Pg 187

RECEPTION TABLE SMALL
60983 · Pg 187

RECEPTION TABLE LARGE
62047 · Pg 187

ROCKY SIDE CHAIR
60405 · Pg 186

ROCKY ARMCHAIR
60510 · Pg 186

SHOREDITCH OFFICE CHAIR ALUMINIUM BASE
Various options · Pg 181

SHOREDITCH OFFICE CHAIR BLACK NYLON BASE
Various options · Pg 181

SKAPA ARMCHAIR 4 LEG
63179/63180 · Pg 161

SKAPA ARMCHAIR 4 STAR SWIVEL
63181 · Pg 161

SKAPA ARMCHAIR 4 STAR SWIVEL GAS
63182 · Pg 161

SKAPA ARMCHAIR 4 STAR SWIVEL NO GAS
63183 · Pg 161

SKAPA ARMCHAIR 5 STAR SWIVEL GAS
63184 · Pg 161

SKAPA ARMCHAIR ROUND SWIVEL
63185 · Pg 161

SKAPA ARMCHAIR SKID
63186 · Pg 161

SKAPA ARMCHAIR SPIDER
63187 · Pg 161

SKAPA LAMINATE ARMCHAIR ANTHRACITE 4 LEG
63188/63189 · Pg 162

SKAPA LAMINATE ARMCHAIR ANTHRACITE 4 STAR SWIVEL
63190 · Pg 162

SKAPA LAMINATE ARMCHAIR ANTHRACITE 4 STAR SWIVEL GAS
63191 · Pg 162

SKAPA LAMINATE ARMCHAIR ANTHRACITE 4 STAR SWIVEL NO GAS
63192 · Pg 162

SKAPA LAMINATE ARMCHAIR ANTHRACITE 5 STAR SWIVEL GAS
63193 · Pg 162

SKAPA LAMINATE ARMCHAIR ANTHRACITE ROUND SWIVEL
63194 · Pg 162

SKAPA LAMINATE ARMCHAIR ANTHRACITE SKID
63195 · Pg 162

SKAPA LAMINATE ARMCHAIR ANTHRACITE SPIDER
63196 · Pg 162

SKAPA LAMINATE ARMCHAIR WHITE 4 LEG
63197/63198 · Pg 163

SKAPA LAMINATE ARMCHAIR WHITE 4 STAR SWIVEL
63199 · Pg 163

SKAPA LAMINATE ARMCHAIR WHITE 4 STAR SWIVEL GAS
63200 · Pg 163

SKAPA LAMINATE ARMCHAIR WHITE 4 STAR SWIVEL NO GAS
63201 · Pg 163

SKAPA LAMINATE ARMCHAIR WHITE 5 STAR SWIVEL GAS
63202 · Pg 163

SKAPA LAMINATE ARMCHAIR WHITE ROUND SWIVEL
63203 · Pg 163

SKAPA LAMINATE ARMCHAIR WHITE SKID
63204 · Pg 163

SKAPA LAMINATE ARMCHAIR WHITE SPIDER
63205 · Pg 163

SKAPA SIDE CHAIR 4 LEG
63179/63180 · Pg 166

SKAPA SIDE CHAIR 4 STAR SWIVEL
63181 · Pg 166

SKAPA SIDE CHAIR 4 STAR SWIVEL GAS
63182 · Pg 166

SKAPA SIDE CHAIR 4 STAR SWIVEL NO GAS
63183 · Pg 166

SKAPA SIDE CHAIR 5 STAR SWIVEL GAS
63184 · Pg 166

SKAPA SIDE CHAIR ROUND SWIVEL
63185 · Pg 166

SKAPA SIDE CHAIR SKID
63186 · Pg 166

SKAPA SIDE CHAIR SPIDER
63187 · Pg 166

SKAPA LAMINATE SIDE CHAIR ANTHRACITE 4 LEG
63215/63216 · Pg 164

SKAPA LAMINATE SIDE CHAIR ANTHRACITE 4 STAR SWIVEL
63217 · Pg 164

SKAPA LAMINATE SIDE CHAIR ANTHRACITE 4 STAR SWIVEL GAS
63218 · Pg 164

SKAPA LAMINATE SIDE CHAIR ANTHRACITE 4 STAR SWIVEL NO GAS
63219 · Pg 164

SKAPA LAMINATE SIDE CHAIR ANTHRACITE 5 STAR SWIVEL GAS
63220 · Pg 164

SKAPA LAMINATE SIDE CHAIR ANTHRACITE ROUND SWIVEL
63221 · Pg 164

SKAPA LAMINATE SIDE CHAIR ANTHRACITE SKID
63222 · Pg 164

SKAPA LAMINATE SIDE CHAIR ANTHRACITE SPIDER
63223 · Pg 164

SKAPA LAMINATE SIDE CHAIR WHITE 4 LEG
63225/63224 · Pg 165

SKAPA LAMINATE SIDE CHAIR WHITE 4 STAR SWIVEL
63226 · Pg 165

SKAPA LAMINATE SIDE CHAIR WHITE 4 STAR SWIVEL GAS
63227 · Pg 165

SKAPA LAMINATE SIDE CHAIR WHITE 4 STAR SWIVEL NO GAS
63228 · Pg 165

SKAPA LAMINATE SIDE CHAIR WHITE 5 STAR SWIVEL GAS
63229 · Pg 165

SKAPA LAMINATE SIDE CHAIR WHITE ROUND SWIVEL
63230 · Pg 165

SKAPA LAMINATE SIDE CHAIR WHITE SKID
63231 · Pg 165

SKAPA LAMINATE SIDE CHAIR WHITE SPIDER
63232 · Pg 165

SKAPA STANDARD STOOL
60537 · Pg 167

SKAPA SMALL STOOL
62268 · Pg 167